FRANKLIN HIGH SCHOOL LIBRARY
30752000451534

Greetings from

on the Road

FRANKLIN HIGH SCHOOL
218 OAK STREET
FRANKLIN MA
02038

2016

OSKEY

LANYARDS
AUDITORIUM
Chromebooks

30752000451534

FRANKLIN HIGH SCHOOL

Faculty-2
Seniors-8
Juniors-110
Sophomores-128
Freshmen-148
Clubs-166
Fall-198
Winter-224
Spring-248
Index-268

Administration

Mr. Light
Principal

Mr. Peri
Deputy Principal

Mrs. Redding
Assistant Principal

Mr. Williams
Assistant Principal

Mrs. Weber
Assistant Principal

Secretaries

Theresa Beck

Leslie Betts

Katharine Fausnaut

Laureen McKeowan

Susan Robidoux

Ivy Patten

Art

Jane Hogan
Department Head

Nicholas Bailey

Amy Edson

Brenna Johnson

Danielle LaPlante

Heather Moreau

Alyssa Taranto

Matthew Wall

Marushka Waters

Athletics

Susan Jacobson

Bradley Sidwell

Business

Miguel Carmo

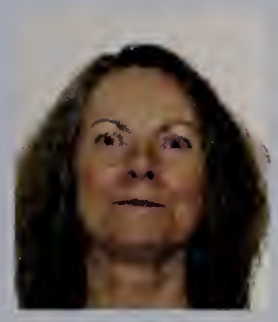
Jane Hey

English

Daniel Hudder
Department Head

Lauren Banks

Jamie Corbman

Terese Danizio-To

Ronald Dibona

Grace Dubofsky

Carolyn Fortuna

Kristen Kelleher

Shelley LaQuinta

Katharine Lawson

Sarah Lovejoy-Carter

Faculty

Kelsey McCarthy

Joseph Piazza

Lauren Ruffing

Madeline Seiler

Helen Thompson-Hoffenberg

Guidance

Heather McVay
Department Head

Christine Stobbart
Secretary

Lauren Dellelo

Patricia Gardner

Kathleen Giles

Laurie Grady-Turene

Julianne Horner

Joshua MacCreery

Renee Schneeweis

David Soulard

Jodie Walsh

Mary Kathleen Woods

Math

Ronald Taylor
Department Head

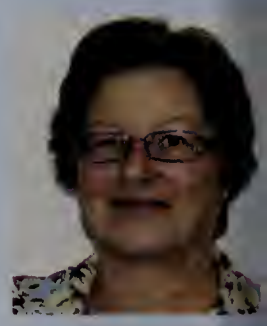
Aida Aizman

Robert Akie

Michelle Amo

Julie Avedisian

Trevor Barron

Cathy Boisvert

Jason Chetlen

Elizabeth Curtis

Janet Danderand

Omid Fallahazad

Melissa Hertel

Anne Kirkman

Elizabeth Murphy

Kristine Thorton

Gayle Renfrew

Courtney Reilly

Nursing

Melissa Conroy

Jen Graham

Mandy Feola

Science

Bill Bobrowsky
Department Head

David Accardi

Rosie Achin-Housman

Ann Butler

Ann Chackalackal

Stephanie Cintron

Jenn Curley

Kevin Enos

Anna Karolyshyn

Carrie Ann Kayan

Kasey Kilbride

Keiichi Kitanosono

Tom Ledoux

David Sutherland

Bonnie Tate

Richard Warby

Doug White

Social Studies

Kevin McCarthy
Department Head

Jamie Cataldo

Kristen Coady

Jessi Fanuele

Colleen Gordon

Christopher Kelly

Angela Leardi

John Leighton

Johnna MacLean

Brian O'Connor

Anne Paolini

Special Education

Christopher Penza

John Perkins

Melissa Anello

Carolyn Beaton

Tricia Bombara

Michael Bowes

Jennifer Briggs

Katie Brunelle

Anna Cialella

Lynn Degidio

Lori Eldrige

Julia Enos

Anastasia Flynn

Lindsay Garfield

Aimee Goguen

Jennifer Hebner

Heidi Jordan

Carol Kelley

Peter Malacaria

Patricia MacKinnon

Carol Merchant

Pamela Myette

Kristine Neal

Sara Netto

Amanda Notz

Marly Ramsour

Kathleen Riley

Emily Rosborough

Samuel Rosen

Brooke Scannell

Brian Shultz

Sylvie Snow

Michael St. Bernard

Eileen Vizakis

World Language

Beth Woelflein

Rachel Wood

Laura Evans
Department Head

Kristin Brandt

Carolina Campos

Jennifer Dohm

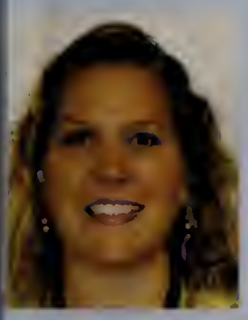
Allison Mackin-Donahue

Shannon Martin

Shannon Montana

Susan Naughton

Jennifer Parsons

Devan Quinn

Jenna Sisco

Jennifer Spencer

Leah Wilner-Deutsch

SENIORS

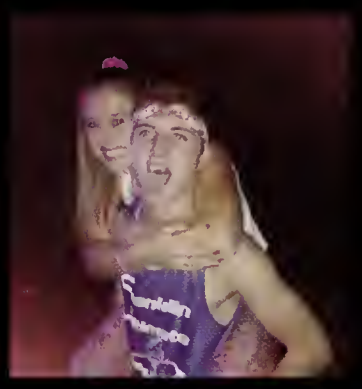

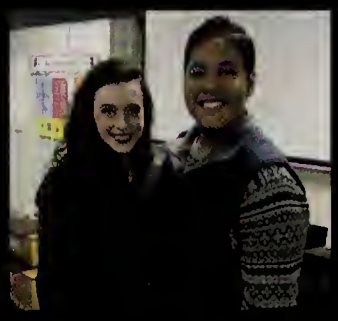

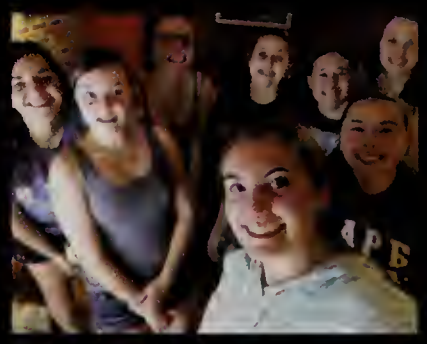

Class of 2016 Advisors

Dear Seniors...

It has been a pleasure working with all of you. Through your experiences at Franklin High School, you have come together as a caring and cohesive class. From the Freshmen Homecoming Parade to Senior Week activities, you will remember fondly, the friendships, discovery, and excitement of your high school years. You planned exciting events such as the Freshmen and Sophomore Banquets, the phenomenal Junior Prom, and you helped shape the vision for the new FHS. Many of you were instrumental in helping teachers with technology, in packing and setting up many of the classrooms in the new building, in showcasing our new forensics and bioengineering labs, in serving as peer mentors and peer leaders, and in honoring your expertise in sports, academics, and leadership opportunities. We know that you will exceed in whatever endeavor you pursue if only you believe. Visit us often and never forget our rallying cry: "Don't tell me the sky's the limit when there are footprints on the moon."

Good luck and congratulations!

Ms. Ann Butler
Ms. Brenda Redding
Ms. Stephanie Cintron
Co-Advisors, Class of 2016

2016

Class Officers

Katie MacKay (Secretary), Alanna Lynch (President),
Jeff Wu (Vice President), Jill Sirignano (Treasurer)

"...how could we forget the historic moments that came with our high school experience"

Dear Class of 2016,

It was the year 2012 when we embarked on the journey of what we thought to be adulthood. Starting high school was like signing the Declaration of Independence; we had finally escaped from the power of our parents (so we thought), and we had earned our autonomy, but our expedition had not yet ended. Now that we had made it to high school, graduation was the next goal to strive for. Freshman year went by in a blur, and we had one year down and three more to go, an eternity in teenage years.

As we made the transition between the old and new high school after sophomore year, it was similar to starting all over again. Although we were now upperclassmen as juniors, we did not know the shortcuts or the best places to meet in the morning. There were four grade levels of freshmen, and we were one of them. We all got lost, some more than others, and we all struggled to adapt to the rules and regulations that came along with the new high school. Whether it was involving food, coffee, or lanyards, we attempted to defy the higher power of administration, and some of us never stopped trying. As we banded together as a class to figure out ways to get around the blocked sites on our chromebooks, our years of high school were quickly dwindling.

Our concerns about the new school were set aside as we became preoccupied with the notorious junior year. Stress levels rose as SATs were taken, GPA developed into more than just a number, and our parents incessantly interrogated us about our future. Although we could all name those moments when our sanity was tested, how could we forget the historic moments that came along with our high school experience? We had an unforgettable prom, annual homecomings, banquets, and friends we will always remember.

Now here we are. Our high school experience is over, and it went by a lot faster than we all intended. Behind the scenes of some of the most memorable moments, Ms. Redding, Ms. Butler, and recently, Ms. Cintron, worked tirelessly to make sure we all had the best experiences possible during our four years at FHS. Not only would I like to thank them for their hard work, but I would also like to thank all of you for allowing me to be the president of such an intelligent, passionate class. I would wish all of you luck, however, none of us need luck. Let your passion take you to where you want to go. I cannot wait to see what the future holds for all of us.

Sincerely,
Alanna Lynch

Class

20

Of

16

CLASS OF 2016

Nolan Acevedo

"Great minds think alone."
- Wiz Khalifa

Sophia Addi

"To achieve great things, two things are needed: a plan, and not quite enough time."
- Leonard Bernstein

Olivia Adiletto

James Aldred

"The name is Bond, James Bond."
- James Bond

Frank Alexopoulos

"Sosa Baby."
- Chief Keef

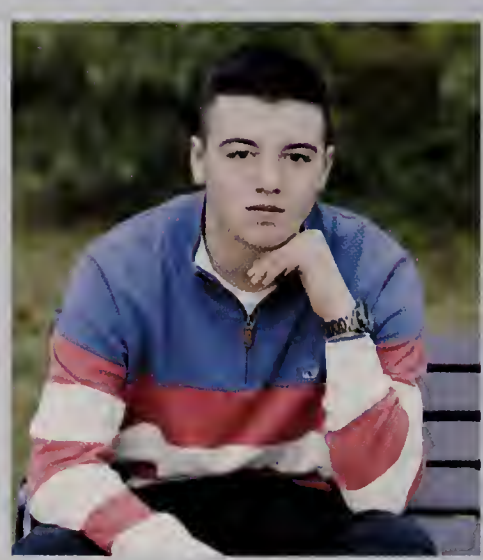

Tyler Allers

Luis Amado

Katie An

"There is no reason not to follow your heart."
- Steve Jobs

Julia Arms

"Don't count the days, make the days count!"
- Muhammad Ali

Madison Asgeirsson

"What sports team do I have to join to wear pajamas to school everyday?"

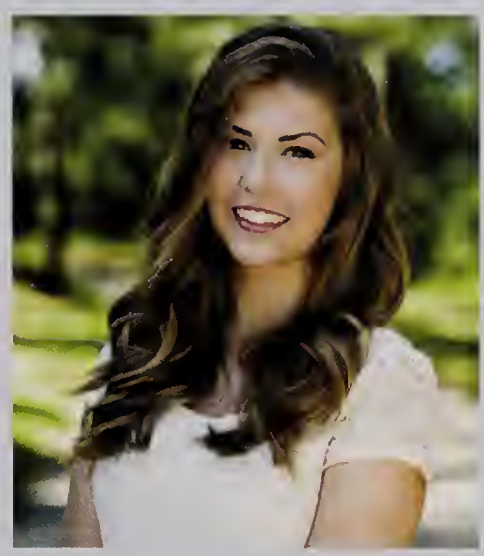

Henry Atwell

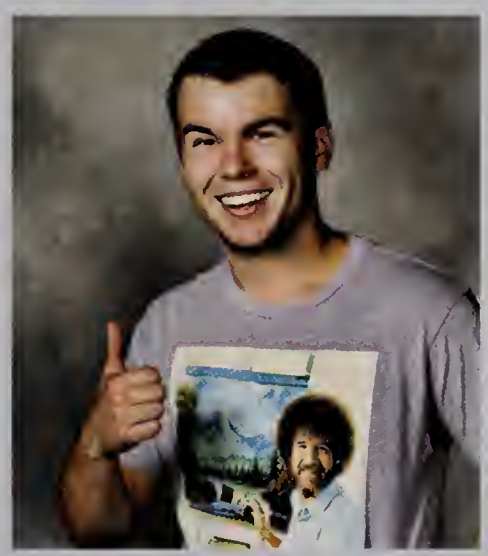

Emma Austin

"When you hit a groove, it's not you; it's the spirit world. The spirits whisper the ideas in your brain and prods you along. They're the ones that are really happy."
- Tommy Chong

Sravya Avadhuta

"Here is the world. Beautiful and terrible things will happen. Don't be afraid."
- Frederick Buechner

Jennifer Ayotte

"Promise me you'll always remember: You're braver than you believe, stronger than you seem, and smarter than you think."
- A.A. Milne,
Winnie-the-Pooh

Nicholas Bagley

"Not all those who wander are lost."
- Gandalf,
The Lord of the Rings

Nathan Bakalars

"I am what I am, thank God. Some people just don't understand."
- Jimi Hendrix

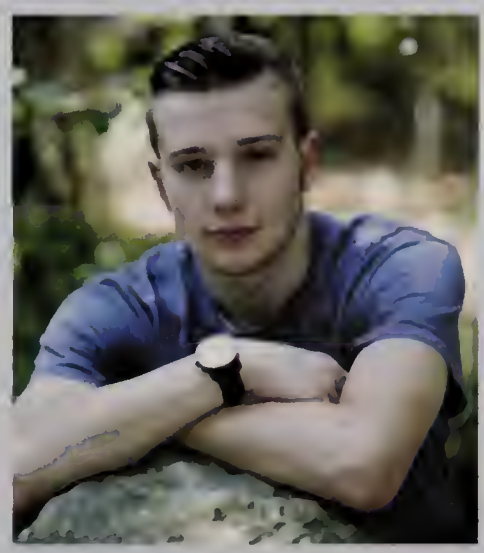

CLASS OF 2016

Angela Baker

"Happiness can be found even in the darkest of times, if only one remembers to turn on the light."
- Albus Dumbledore,
Harry Potter

Christopher Baker

"Not a cook, not a chef."

Melanie Ballarino

"Mom, please dismiss me."

Me, everyday of high school

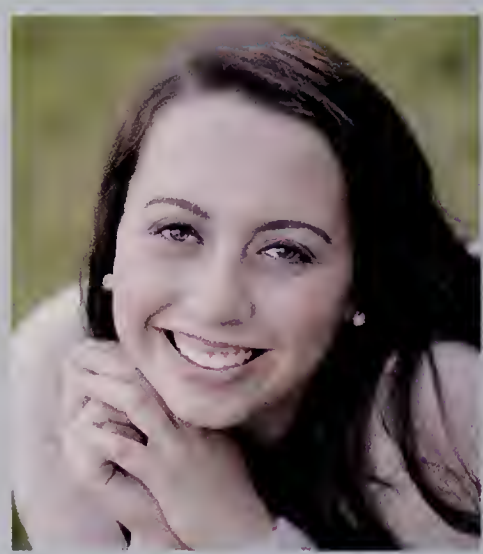

Delaney Barac

"I can't ... I have dance."

Caoilinn Bassignani

"I wish I was a plant."
- My dad

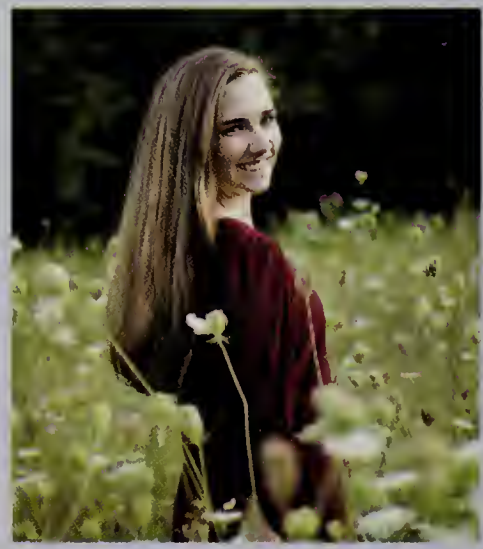

Emily Bauer

"You've always had the power my dear, you just had to learn it for yourself."
- Glinda,
The Wizard of Oz

Surbhi Bector

"Whenever I'm about to do something, I think, 'Would an idiot do that?' And if they would, I do not do that thing."
- Dwight Schrute,
The Office

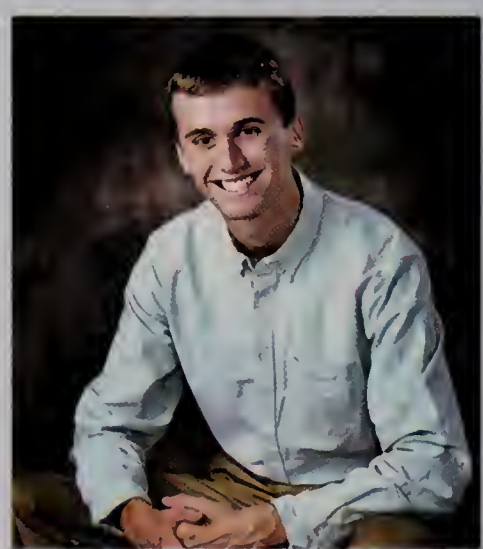

Bradley Bedarian

Samantha Bellavance

Carter Bienkowski

"When the going gets weird, the weird turn pro."
- Hunter S. Thompson

Jennifer Biles

"There are far, far better things ahead than any we leave behind."
- *C.S. Lewis*

Bharadwajlal Birali

"When you come to a fork in the road, take it!"
- Yogi Berra

Emily Bisanti

"I have no idea what I'm doing, but I know I'm doing it really, really well."
- Andy Dwyer,
Parks and Recreation

Alexander Bissanti

"Straight outta Guatemala."

Thomas Bissanti

Troy Bissanti

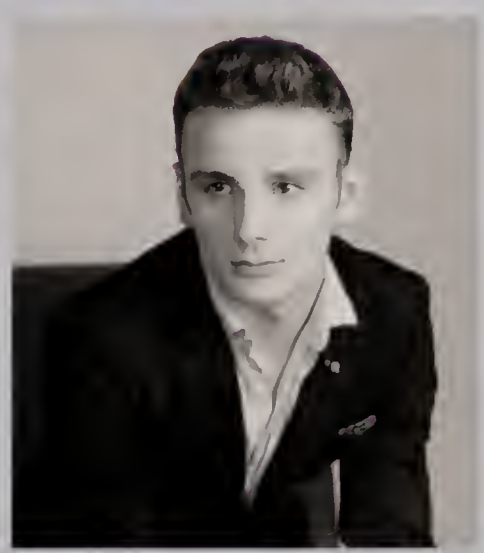

CLASS OF 2016

Julia Bomfim

"I think, therefore I am."
- Descartes

Matthew Boyle

"People have a right to be Democrat. People have a right to be wrong. I know they're the same thing"
- Marco Rubio

Thomas Brennan

"I fell in love once, she was the best jean jacket I ever had."

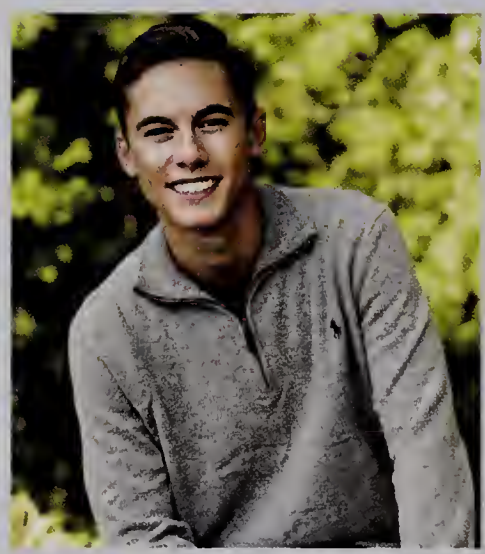

Matthew Broll

Austin Brown

"If you aren't in over your head, how do you know how tall you are?"
- T. S. Eliot

John Brown

"Traveling through hyperspace ain't like dusting crops, farm boy."
- Han Solo,
Star Wars

Molly-Catherine Brown

"I've heard it's hard to reach the sense of infinity but at least I'll try. And I know I can't get beyond! But I want to try."
- *Toy Story*

Katherine Buck

"I wish there was a way to know you're in the good old days, before you've actually left them."
- Andy Bernard,
The Office

Michael Bullen

"We can't help everyone, but everyone can help someone."
- Ronald Reagan

Colin Bulman

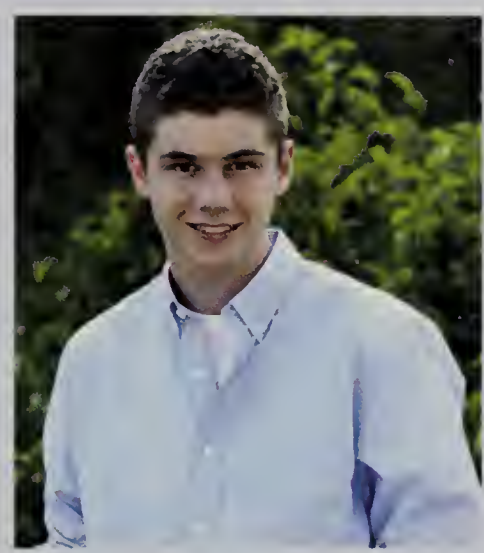

Adam Burnes

"Always remember that you are absolutely unique. Just like everyone else."
- Margaret Mead

Isabella Calabrese

"The people who are crazy enough to think they can change the world are the ones who do."
- Rob Siltanen

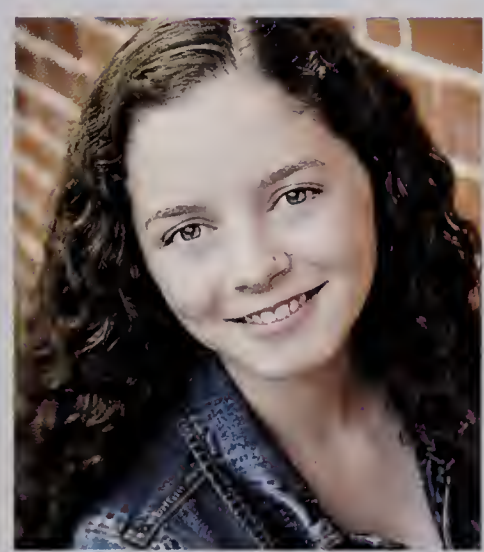

Dane Caldwell

"When you come to a fork in the road, take it!"
- Yogi Berra

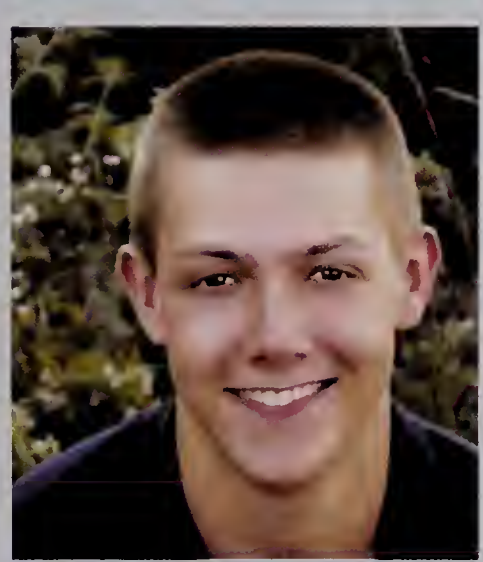

Jack Cameron

"How do you like them apples?"
- Will Hunting,
Good Will Hunting

Lilia Campbell

Samantha Campbell

"I'm not interested in caring about people."
- Ron Swanson,
Parks and Recreation

CLASS OF 2016

Ian Carle

"But the suburbs have no charms to soothe. The restless dreams of youth."
- Neil Peart
"Subdivisions"

Martina Carlucci

Alex Casey

Brian Casey

John Casey

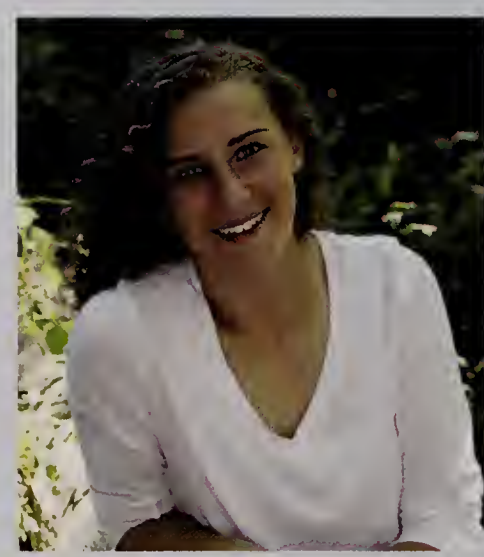

Katharine Cashman

"Have some fire. Be unstoppable. Be a force of nature."
- Cristina Yang

Marissa Cassano

Calvin Castaneda

"Here's to respecting women!"
- *Superbad*

Hannah Chace

John Chaffee

"I have flaws. What are they? Oh I don't know. I sing in the shower. Sometimes I spend too much time volunteering. Occasionally I'll hit somebody with my car. So sue me."
- Michael Scott, *The Office*

Sam Chandler

"It's true hard work never killed anybody, but I figure, why take the chance?"
- Ronald Reagan

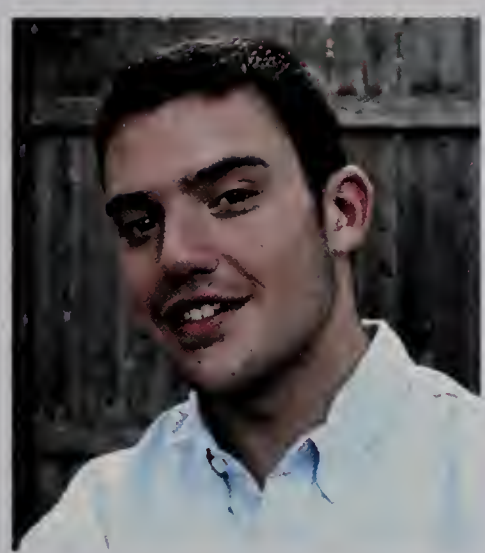

JohnMichael Chase

"I don't know yet."

Christopher Chen

"In the world we live in, I'd rather be 'out of the ordinary' than ordinary because to be 'ordinary' is to be a part of a system that is very corrupt."
- Matthew Bellamy

Anirudh Cherukat

Gabriella Childers

Chorr-Yi Chin

CLASS OF 2016

Matthew Chivallati

"Give us a tear."
- Lawrence Egan Sr.

Emma Civetti

Sydney Cohen

"Smile, it makes people wonder what you've been up to."
- Robin

David Colace

"Nothing is over! Nothing! You just don't turn it off! It wasn't my war! You asked me, I didn't ask you, and I did what I had to do to win."
- John Rambo,
Rambo Saga

Ashley Colantoni

"You can't have a better tomorrow if you're still thinking about yesterday."
- Charles F. Kettering

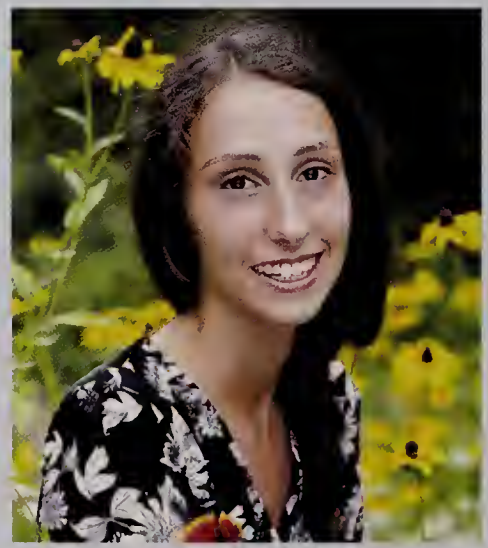

Madison Collins

"Curls bigger than your future."

Megan Collins

Michael Collins

Austin Conatser

Riley Conatser

"If you are reading this, I just wasted your time."

Callie Conlon

"I still have no idea what I'm doing."

Madeline Connelly

"Runner up for Best Eyes 2016"

Brynne Connerty

"Every day may not be good, but there is something good in every day."
- Alice Morse Earle

Ashley Conroy

"Haters gonna hate, potatoes gonna potate."
- Anonymous

Hannah Cormier

"With our thoughts, we make the world."
- Buddha

Shannon Cormier

"It is what it is"

CLASS OF 2016

Joseph Corsi

"No matter how much it hurts, how dark it gets, or how hard you fall, you are never out of the fight."
- Marcus Luttrell

Samantha Croteau

"Big dreams, good music & expensive taste."

Sarah Cruz

Ryan Cyr

Brian Czuba

"Can you share that document with me?"
- Everyone

Rachel D'Amelio

"Enjoy the little things in life, because one day you will look back, and realize they were the big things."
- Anonymous

Caroline D'Aprile

"It's wonderful to be here in the great state of Chicago."
- Dan Quayle

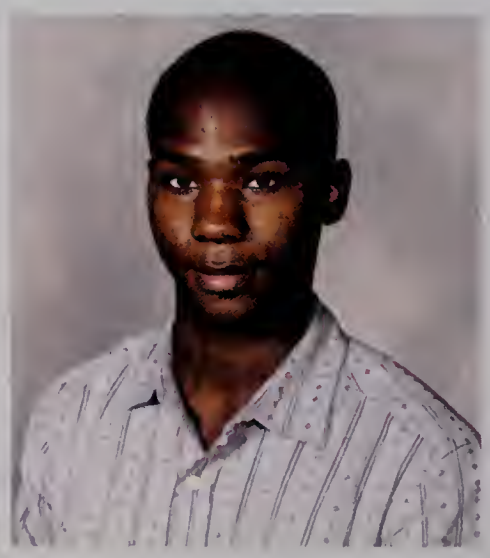

Rachard Dale Jr.

Christopher Danksewicz

"Life's battles don't always go to the strongest of fastest man, but sooner or later the man who wins is the fellow who thinks he can."
- Steve Prefontaine

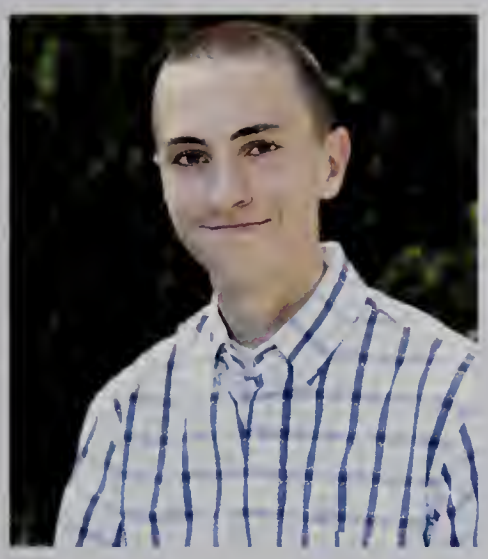

Katelyn Davenport

"Only that day dawns to which we are awake. There is more day to dawn. The sun is but a morning star."
- Henry David Thoreau

Sonja DeLucia

Andrew Delsignore

"I don't know half of you half as well as I should like; and I like less than half of you half as well as you deserve."
- Bilbo Baggins, *The Hobbit*

Nicole DeSimone

"Just because you're trash doesn't mean you can't do great things. It's called garbage can, not garbage cannot."
- Anonymous

Maya Deschenes

"You are enough. You are so enough. It's unbelievable how enough you are."
- Sierra Boggess

Rose Determan

"The credit belongs to the man who is actually in the arena...who at the worst, if he fails, at least fails while daring greatly."
- Theodore Roosevelt

Cassidy DeVincentis

"You see in the world what you have in your heart."
- Anonymous

CLASS OF 2016

Olivia Deverix
"There are moments...moments that in a split second, your life changes forever, and before you know it...you're somewhere else."
- Derek Shepherd, *Grey's Anatomy*

Hannah Dicruttalo

Meghan Dieterle
"Think about it."

Nicholas DiMartino

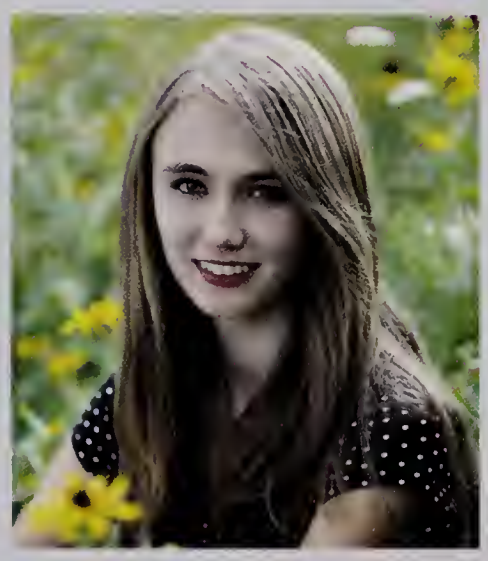

Olivia Dolitka
"Believe in your dreams even when they seem lost."
- Hayley Williams

Kendra Dombroski
"Humor is the spiciest condiment in the feast of existence. Laugh at your mistakes but learn from them, joke over your troubles but gather strength from them, make a jest of your difficulties but overcome them."
- L.M. Montgomery, *Anne of the Island*

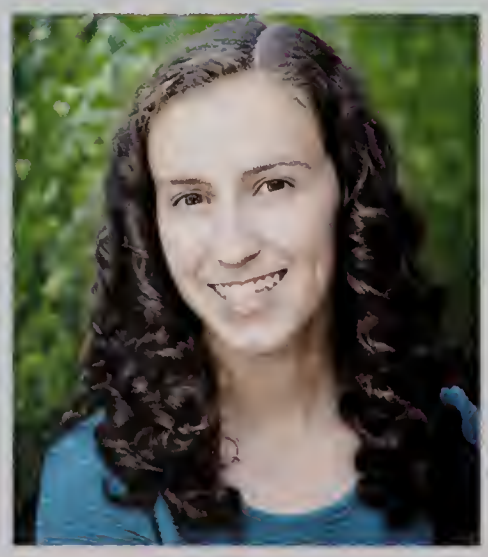

Kristen Donaghey
"A day without laughter is a day wasted."
- Charlie Chaplin

Kacey Donahue
"The problem with our liberal friends isn't that they are ignorant, but that they know so much that isn't so."
- Ronald Reagan

Michael Dowell

Jake Downie

Taylor Downie

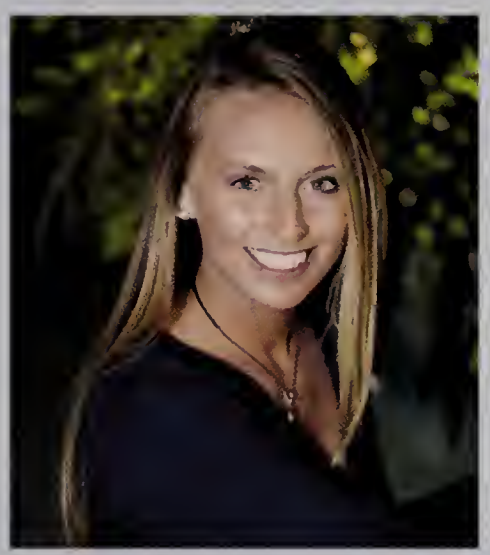

Jill Downing

"I'm so mature now. I'm a grown-up version of myself!"
- Kim Kardashian West

Timothy Drake

"In the end, we only regret the chances we didn't take."
- Lewis Carroll

Trevor Drake

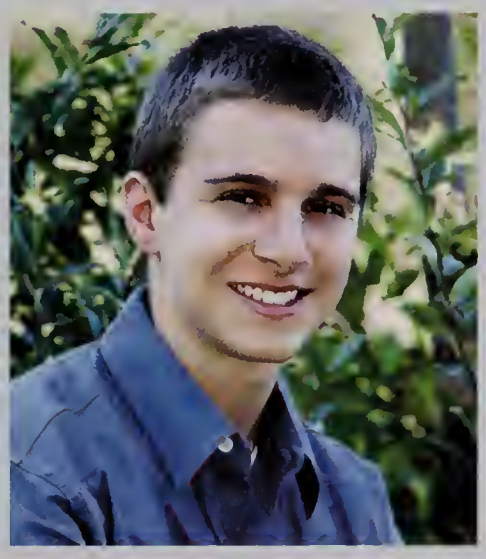

David Draper

"You can choose a ready guide in some celestial voice. If you choose not to decide you still have made a choice."
- Geddy Lee, *Freewill*

Savannah Driscoll

"It is hard to fail, but it is worse never to have tried to succeed."
- Theodore Roosevelt

CLASS OF 2016

Adam Duval

"It is hard to fail, but it is worse never to have tried to succeed."
- Theodore Roosevelt

Kate d'Entremont

"The best way to find yourself is to lose yourself in the service of others."
- Mahatma Gandhi

Abigail Egan

"It's the oldest story in the world. One day you're 17 and planning for someday. And then quietly and without you ever really noticing, someday is today. And then someday is yesterday. And this is your life."
- Nathan Scott,
One Tree Hill

Madeline Egan

"Life is not a spectator sport. Win, lose or draw, the game is in progress. Whether we want it to be, or not. So… Play. Play hard, play fast, play loose and free. Play as if there's no tomorrow."
- Meredith Grey,
Grey's Anatomy

Shane Elliott

Victoria Emond

"Ability may get you to the top, but it takes character to keep you there."
- Stevie Wonder

Kiarra Falcone

"Life is so ironic. It takes sadness to know what happiness is, noise to appreciate silence and absence to value presence."
- Anonymous

Lauren Farnan

"We're all pretty bizarre. Some of us are just better at hiding it."
- Andrew Clarke,
The Breakfast Club

Megan Feeney

"Would I rather be feared or loved? Easy. Both. I want people to be afraid of how much they love me."
- Michael Scott,
The Office

Carolyn Fenerty

"Books! And cleverness! There are more important things – friendship and bravery."
- Hermione Granger,
Harry Potter and The Sorcerer's Stone

Isabella Fernandez

"I look up to everyone."
- Anonymous

Justin Field

Alexander Fischer

Allison Fischer

"I could go running...And racing...And dancing...And chasing...And leaping..And bounding...Hair flying...Heart pounding...And splashing...And reeling...And finally feeling, Now's when my life begins!"
- Rapunzel,
Tangled

Andrew Fischer

"If everybody were like everybody else, how boring it would be. The things that make me different are the things that make me ME."
- Piglet,
Winnie-the-Pooh

Allison Flaherty

"Twenty years from now you will be more disappointed by the things that you didn't do than by the ones you did do, so throw off the bowlines, and sail away from safe harbor."
- Mark Twain

CLASS OF 2016

Emma Foley

"Go confidently in the direction of your dreams."
- Henry David Thoreau

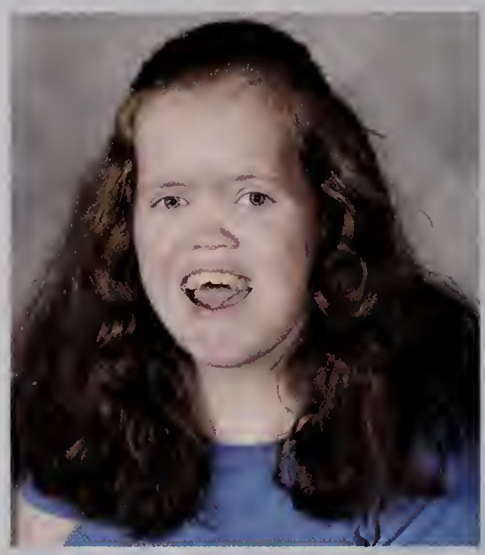

Victoria Fontenarosa

Alexis Frasca

Julia Galarza

Jack Gallo

Xiaoke Gan

"Don't just do what makes you happy, also do what makes others happy."
- Charlie Day

Charlotte Gardner

Nicholas Gatchell

"My focus is to forget the pain of life. Forget the pain, mock the pain, reduce it. And laugh."
- Jim Carrey

Kaleigh Gavrilles

Annalise Gehling

"The wolf that wins is the wolf you feed."
- Anonymous

Madeline Gendreau

"Why do people call you Karen?"
- Everyone

Madeleine George

Megan Georges

"Is the ocean salty because the land won't wave back?"

Sydney Geosano

Daniel Geraci

Joseph Giacalone

CLASS OF 2016

James Giancioppo

Dominic Giardini

"Hey Aidan, if you could go anywhere in the world, where would you go...?"

Aidan Gilbert

"... Seattle."

Kevin Gill

"Believe you can, and you're halfway there."
- Theodore Roosevelt

Tamara Golding

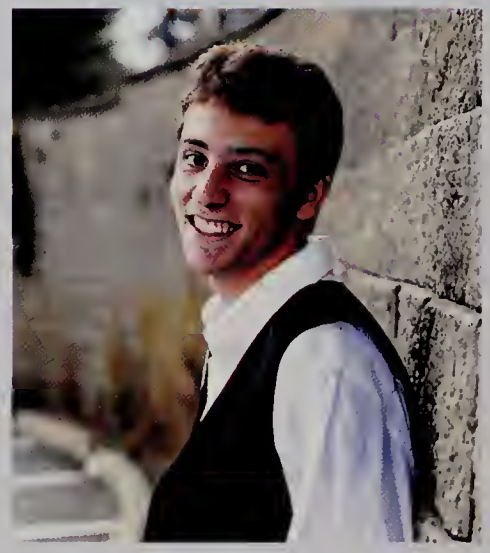

Nicholas Goldman

Cameron Goldsmith

"We're adults. When did that happen? And how do we make it stop?"
- Meredith Grey,
Grey's Anatomy

Luciano Gordon

"Asbestos saved my life."

Haley Goulet

"For the time I've spent in the closet you would think I should have better fashion sense."

Matthew Grady

"Perfection is not attainable, but if we chase perfection we can catch excellence."
- Vince Lombardi

Diana Griffin

"You can waste your life drawing lines or you can live your life crossing them."
-Meredith Grey,
Grey's Anatomy

Haley Griffin

"I procrastinated finding a senior quote, too."

Marissa Gugala

"Looks like the Giggler delivered the punchline."
- Toby Curtis,
Scorpion

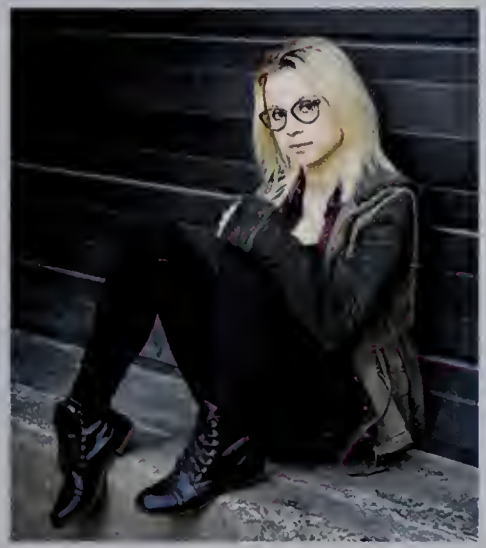

Henri Guilmette

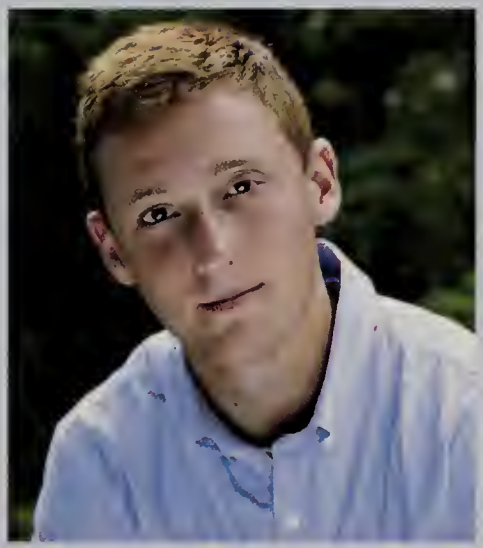

Cameron Gullo

Ajay Gupta

"I mean I know I'm gon' get got. But I'm gon' get mine more than I get got doe."
- Marshawn Lynch
https://www.youtube.com/watch?v=E5d0KXJMRWQ

CLASS OF 2016

Jillian Guzzetti

Elijah Haller

"If you do wrong, wrong will follow."
- Juicy J

Samuel Hansom

"I have not been everywhere, but it is on my list."
- Susan Sontag

Autumn Hanson

"Fake hair, don't care."

Richard Happnie

Samuel Harrell

Julie Harrington

"Sometimes you just have to throw on a crown and remind them who they're dealing with."
- Anonymous

Lindsey Hartnett

"Happiness is only real when shared."
- Christopher McCandless

Ryan Havican

"Your future hasn't been written yet. No one's has. Your future is whatever you make it. So make it a good one."
- Doc Brown,
Back to the Future

Sean Hedvig

"Just drop me off at Lockwood Neighborhood."

Emily Helmboldt

Lucy Hemingway

"It is good to have an end to journey toward; but it is the journey that matters, in the end."
- Ernest Hemingway

Nathanael Hidden

Kimberly Hiss

"From my rotting body, flowers shall grow and I am in them, and that is eternity."
- Edvard Munch

Brendan Hofferty

"Learn as if you were going to live forever. Live as if you were going to die tomorrow."
- Mahatma Gandhi

Meghan Hohmann

"When you leave here, don't forget why you came."
- Adlai Stevenson II

CLASS OF 2016

Jacob Houghton

"Let's get weird."

Thomas Houlihan

Gabriela Hristova

Kalen Hughes

"If you can't blow them away with your brilliance, baffle them with your BS."
- Anonymous

Anna Humphreys

"Don't count the days, make the days count!"
- Muhammad Ali

Michael Hurley

"Today is where your book begins. The rest is still unwritten."
- Natasha Bedingfield, *"Unwritten"*

Jeremy Hutcheson

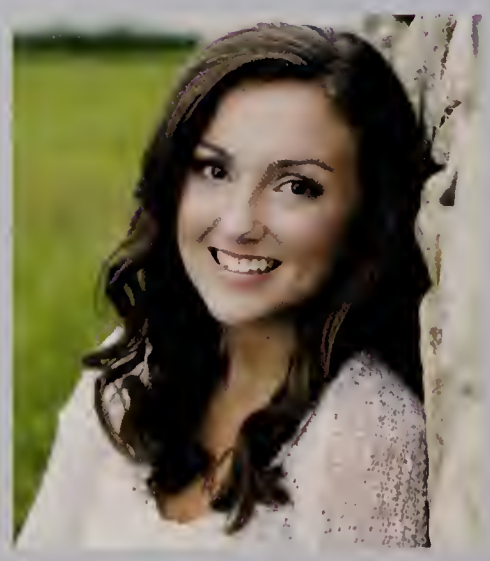

Lauren Ivers

"Nobody said that it'd be easy, they just promised it would be worth it."
- Anonymous

Alexandra Jackson

"I don't know half of you half as well as I should like; and I like less than half of you half as well as you deserve."
- Bilbo Baggins,
The Hobbit

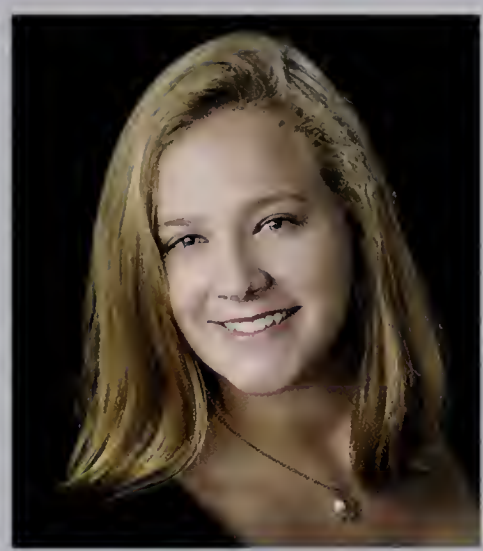

Corey Jacobs

Ashley Jacques

"Sometimes you just gotta put on your crocs and dance on your own :-)"

Nicholas Jasinski

"Roll Tide."
- Alabama Crimson Tide,
University of Alabama

Julia Jette

"There's one day when you realize your not just a survivor, you're a fighter. You're tougher than anything life throws your way. And you are."
- Lucas Scott,
One Tree Hill

Samantha Jette

"Wherever you go, go with all your heart."
- Confucius

Kelly Joffin

"When I was little, I got in a little accident and it gave me glaucoma in both of my eyes."
- Fetty Wap

Tyler Johnson

"Your time is limited, don't waste it living someone else's life."
- Steve Jobs

CLASS OF 2016

Samantha Jones

"You're braver than you believe, stronger than you seem, and smarter than you think."
- Christopher Robin,
Winnie-the-Pooh

Olivia Joyce

Patrick Kapples

"I am a great believer in luck, and I find the harder I work, the more I have of it."
- Thomas Jefferson

Nikoletta Karayan

"This one's for you, Uncle Nick."

Cole Katz

Nathaniel Kay

"Sometimes, the truth isn't good. Sometimes, people deserve more. Sometimes people to deserve to have their faith rewarded..."
- Batman,
Batman

Michael Kearney

Kayelyn Kelley

Catherine Kennedy

Jaime Kennedy

"The question isn't what are we going to do. The question is what aren't we going to do."
- Ferris Bueller,
Ferris Bueller's Day Off

Patrick Kennes

"Immature is a word that boring people use to describe fun people."
- Will Ferrell

Logan Kenney

"I never said most of the things I said."
-Yogi Berra

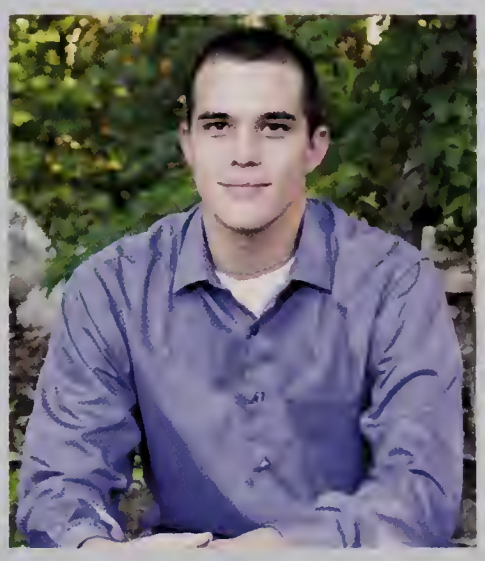

Rebecca Kenney

"Jump, and the net will appear."
- John Burroughs

Austin Kent

Jason Kleinberg

"Of all the things I still remember, summer's never looked the same. The years go by and time just seems to fly, but the memories remain."
- Chris Daughtry,
"September"

Amy Klowan

"The rules are set to be broken."
- Anonymous

CLASS OF 2016

Bailey Knous

"Live free or die."
- New Hampshire

Nicholas Koelsch

"Respect my AUTHORITAH!"
- Cartman,
South Park

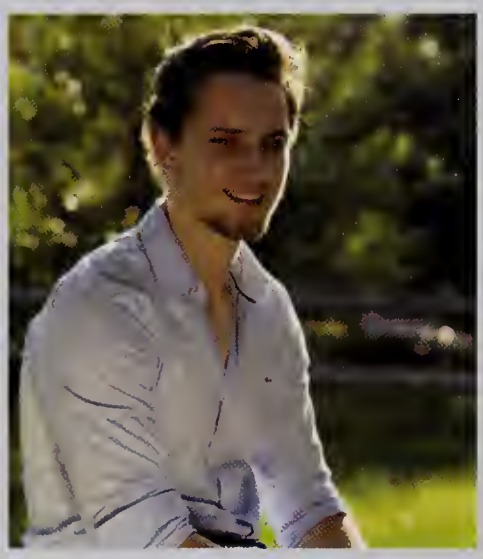

Peter Kohne

"If it's flipping hamburgers at McDonald's, be the best hamburger flipper in the world. Whatever it is you do, you have to master your craft."
- Snoop Dogg

Aubrie Kutil

Kerry Lambert

"The things that make me different are the things that make me ME."
- Piglet,
Winnie-the-Pooh

Corey Langevin

Emily Langmeyer

"We must simply have courage and be kind."
- Cinderella,
Cinderella

Chad Lavallee

Shannon Lazzaro

"Life moves pretty fast. If you don't stop and look around once in a while, you could miss it."
- Ferris Bueller,
Ferris Bueller's Day Off

Michael LeBlanc

Samantha Lennon

"Let your smile change the world, but don't let the world change your smile."
- Anonymous

Richard Leong

Chad Liberty

Sean Lockhart

Samuele Lombardi

Danielle Lonati

"You're braver than you believe, stronger than you seem, and smarter than you think."
- Christopher Robin,
Winnie-the-Pooh

CLASS OF 2016

Anthony Loureiro

Halle Love

"I've always loved the idea of not being what people expect me to be."
- Dita Von Teese

Alanna Lynch

"Trust yourself. You know more than you think you do."
- Benjamin Spock

Paul MacAllister

"In one ear, out the other."

Katie MacKay

"Don't be afraid of death; be afraid of an unlived life. You don't have to live forever, you just have to live."
- Tuck Everlasting,
Tuck Everlasting

Christopher MacLean

"Well, I don't know how many years on this Earth I got left. I'm gonna get real weird with it."
- Frank Reynolds,
It's Always Sunny in Philadelphia

Drew MacLeod

Caroline Maguire

"We have to remember what's important in life: friends, waffles, and work. Or waffles, friends, work. But work has to come third."
- Leslie Knope,
Parks and Recreation

Thomas Mancini

"In my experience, there is no such thing as luck."
- Obi Wan Kenobi,
Star Wars

Samantha Mandell

"Things don't have to change the world to be important."
- Steve Jobs

McKenzie Manning

"Everyone was thinking it. I just said it."

John Marchioni

"We are all capable of great things, but we are too lazy to do them."
- Anonymous

Emily Mariano

"What Team? Wildcats. Wildcats? GETCHA' HEAD IN THE GAME!'
- East High Wildcats,
High School Musical

Matthew Mariano

Israel Marin

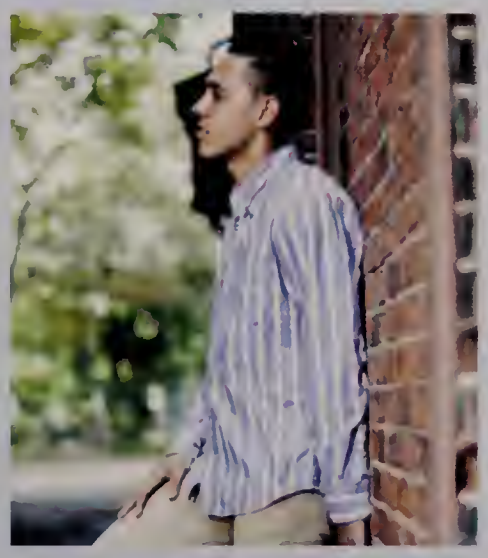

Katelyn Marshall

"Follow your passion. Stay true to yourself. Never follow someone else's path unless you're in the woods and you're lost and you see a path. By all means, you should follow that."
- Ellen DeGeneres

CLASS OF 2016

Sarah Marshall

"Sometimes all you need is twenty seconds of insane courage, twenty seconds of embarrassing bravery and I promise you, something great will come of it."
- Benjamin Mee,
We Bought a Zoo

Dayna McCue

Daniel McDonald

Curran McKenzie

Emily McBride

"If you love something, set it free. If it starts flying around and chirping, it was probably a bird."
- Welcome to Night Vale

Matthew McDermott

"I'm not invincible or unstoppable but I stay strong because its the only way to survive in this world."
- Eminem

Megan McGinley

"The town was paper, but the memories were not."
- John Green,
Paper Towns

Kelsey McPhee

"'Bye Buddy, hope you find your dad.'"
- Mr. Narwhal,
Elf

see Alyssa Shea

Ainsley McStay

"Chillable."

Gavin Mealey

"The most dangerous thing you can do in life is play it safe."
- Casey Neistat

Saul Mendez

Sonia Mendonca

Julia Meredith

"Chillable."

Emily Meyers

John Miller

Samantha Moccia

"The future belongs to those who believe in the beauty of their dreams."
- Eleanor Roosevelt

CLASS OF 2016

John Molloy

Robert Moreau

"So if guns kill people, I guess pencils misspell words, cars drive drunk, and spoons make people fat."
- Stewie Griffin,
Family Guy

Ian Morris

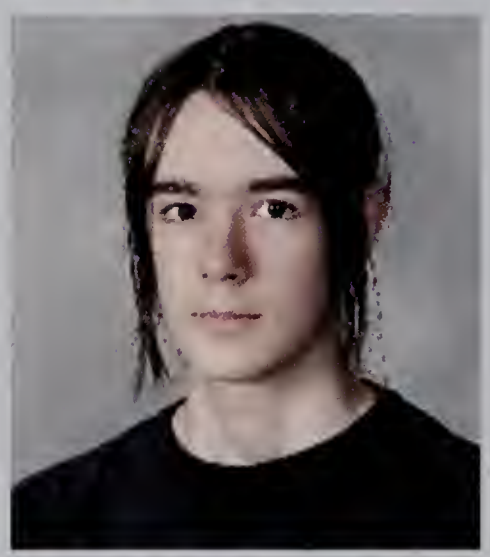

Adam Morrison

"Lying tears hurt others. Lying smiles hurt one's self."
- Lelouch Lamperouge,
Code Geass: Lelouch of the Rebellion

Rose Morrissette

"Be confident. Be compassionate. Be intelligent. Be humble. Be generous. The universe returns to you what you put out."
- Lauren Jauregui

Ryan Morse

"If you're not first, you're last."
- Ricky Bobby,
Talladega Nights: The Ballad of Ricky Bobby

Nicole Mucciarone

Brianna Muldonian

William Munns

Gabriel Murphy

Timothy Nagle

Evan Nanos

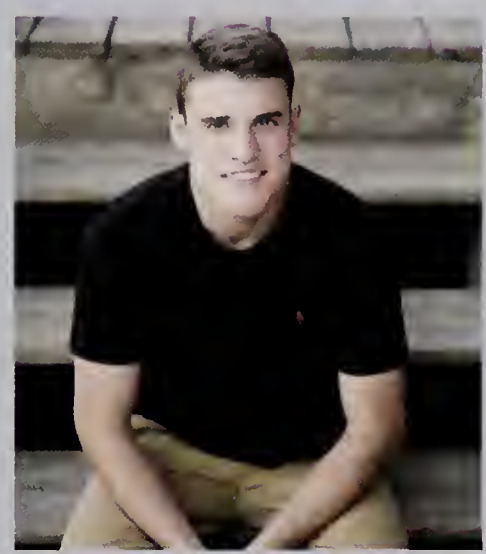

Domenic Narducci

"I was born with glass bones and paper skin."
- Customer,
SpongeBob SquarePants

Nicholas Narducci

"Your future is created by what you do today, not tomorrow."
- Robert Kiyosaki

Karthik Natarajan

Anthony Nazaretian

Elizabeth Neal

"You cannot get through a single day without having an impact on the world around you. What you do makes a difference, and you have to decide what kind of difference you want to make."
- Jane Goodall

Charles Neville

James Nguyen

Nikki Noorian

"I love people who make me laugh. I honestly think it's the thing I like most, to laugh."
- Audrey Hepburn

Emma Nordby

Sarah O'Duggan

"You don't always get the waterfall shortcut in Mario Kart. That's life."
- Jack Barakat

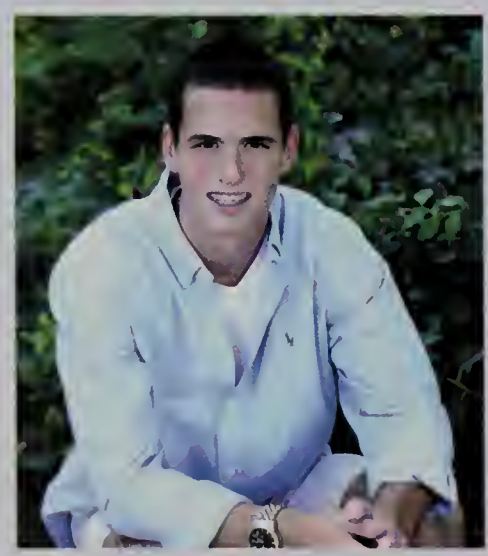

William O'Reilly

"Life moves pretty fast. If you don't stop and look around once in a while, you could miss it."
- Ferris Bueller,
Ferris Bueller's Day Off

Tyler Oakes

Taylor Parece

"Hi mom, I'm home."

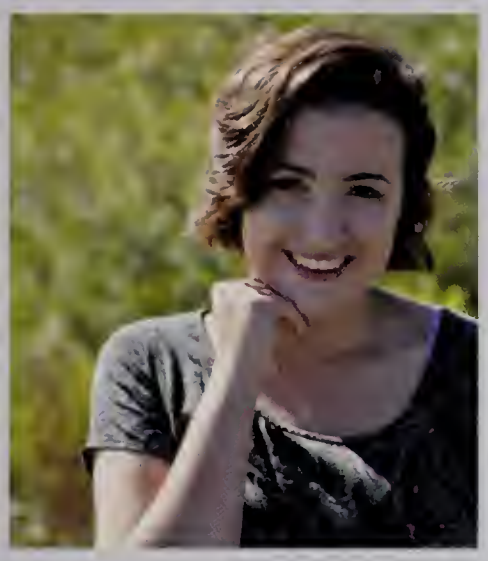

Brooke Parent

"Forget the princess, I wanna be queen."

Nicholas Parent

"Hard work beats talent when talent doesn't work hard."
- Tim Notke

Deep Patel

"I am the DEEPest fish in the sea."

Nora Patriquin

"Fake it 'til you make it."
- Anonymous

Olivia Pavao

"Let the statues crumble. You are a woman who can build it yourself. You were born to build."
- Sarah Kay

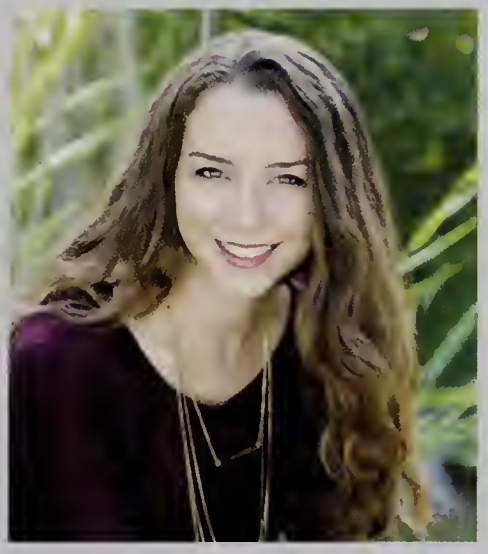

Isabela Pereira

Lydia Perez Kocis

"You're mad. Bonkers. Off your head... But I'll tell you a secret... All of the best people are."
-The Mad Hatter, *Alice in Wonderland*

CLASS OF 2016

Kyle Perry

"Master has given Kyle a diploma.
Kyle...is...FREE!"

Cassidy Peters

"The world is full of kind people. If you can't find one, be one."
- Anonymous

Jacob Peters

"I wumbo. You wumbo. He, she, me wumbos. Wumbo. Wumboing. Wombology: the study of wumbo. It's first grade SpongeBob!"
-Patrick Star,
SpongeBob SquarePants

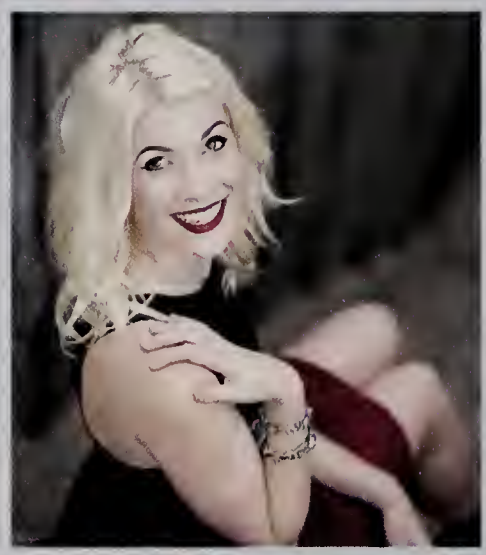

Morgan Peterson

"Uuuuuuuuuuuuuuuuuuuuuu
uuuuuuuuuuuuuuuuuuuuuuu
uuuuuuggggggggggggggggggg
gggggggggggggggggggggggggg
gggggggggggggggggggggghh
hhhhhhhhhhhhhhhhhhhhhhhh
hhhhhhhhhhhhhhhhhhhhhhhh
hhhhhhhhhhhhhhhhhhhhhh."

Me, everyday

Rachel Petitt

"I look forward to never seeing you again."
- Blair Waldorf,
Gossip Girl

Mary Pfeifle

"I ate the cookies in Ms. Trudo's 4th grade class."

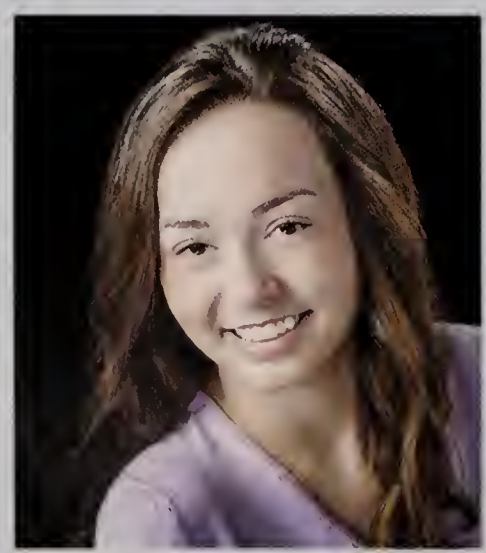

Bridget Phillips

"Swagger on a hundred... thousand... trillion."
- Kanye West

Cameron Piana

"Would I rather be feared or loved? Easy. Both. I want people to be afraid of how much they love me."
- Michael Scott,
The Office

Cedrick Pierre-Louis

Scott Plesh

"Great moments are born from great opportunities."
- Herb Brooks

MacKenzie Pleshaw

"Don't let anyone dull your sparkle!"
- Anonymous

Matthew Pleshaw

"Yes, golf is a sport."

Daniella Polihovsky

"Sometimes I'll start a sentence, and I don't even know where it's going. I just hope I find it along the way."
- Michael Scott, *The Office*

Seth Porter

"I see now that the circumstances of one's birth are irrelevant; it is what you do with the gift of life that determines who you are."
- Mewtwo, *Pokémon*

Katryna Pouliot

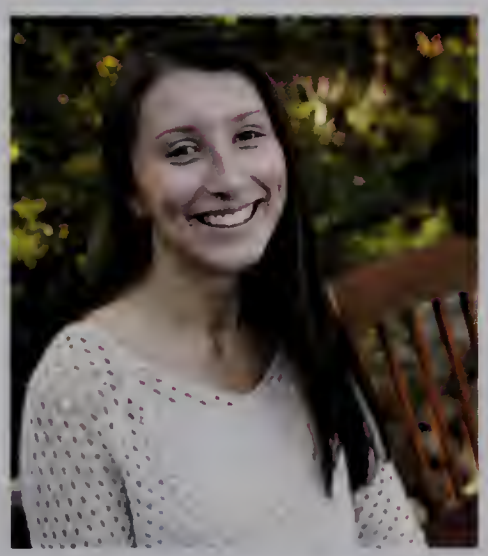

Colleen Proulx

"Do what you can do, as well as you can do it, every day of your life, and you will end up dying one of the happiest individuals that ever died."
- Howard Lyman

CLASS OF 2016

Timothy Prunier

"'Get busy livin' or get bust dyin'.'"
- Andy Dufresne,
The Shawshank Redemption

Sophie Psilakis

"Well-behaved women seldom make history."
- Laurel Thatcher Ulrich

Nicole Rabovsky

Maria Ragusa

"The important thing is not to stop questioning."
- Albert Einstein

Aishwarya Raviganesh

"My mission in life is not merely to survive, but to thrive; and to do so with some passion, some compassion, some humor, and some style."
- Maya Angelou

Joseph Ray

Liam Reardon

"The path of the righteous man is beset on all sides by the inequities of the selfish and the tyranny of evil men. Blessed is he, who in the name of charity and good will, shepherds the weak through the valley of darkness, for he is truly his brother's keeper and the finder of lost children. And I will strike down upon thee with great vengeance and furious anger those who would attempt to poison and destroy my brothers. And you will know my name is the Lord when I lay my vengeance upon thee."
- Ezekiel 25:17,
Pulp Fiction

Allison Reeder

Emma Reichley

"The show must go wrong."
- Andy Dwyer,
Parks and Recreation

Taylor Reutlinger

"Things turn out best for the people who make the best of the way things turn out."
- John Wooden

Jacquelyn Rhynd

Sara Richardson

"A day without laughter is a day wasted."
- Charlie Chaplin

Benjamin Riggs

"It's not about how you fall, it's about who you fall with."
- Sam Harrell

Sydney Riu

"If you don't want a sarcastic answer, then don't ask a stupid question."
- Anonymous

Molly Rivera

"Goodbye everyone I'll remember you all in therapy."
- Plankton,
SpongeBob SquarePants

Andrew Rizoli

"Take what comes your way as an opportunity and not a burden. There is always a plan. Sometimes it takes a little longer to understand the journey of life, but in the end everything is meant to be."
- Kellin Quinn

CLASS OF 2016

James Robbins

"I'm probably running or eating right now."

Brittany Robinson

"Life is not measured by the number of breaths we take, but by the moments that take our breath away."
- Anonymous

Chloe Roche

"The biggest adventure you can take is to live the life of your dreams."
- Oprah Winfrey

Sabrina Roche

"Laughter is timeless, imagination has no age, and dreams are forever."
- Walt Disney

Patrick Rodgers

"In 5-billion years the Sun will expand and engulf our orbit as the charred ember that was once Earth vaporizes. Have a nice day."
- Neil deGrasse Tyson

Aubree Ronan

"Being normal is boring."
- Marilyn Monroe

Carly Rondeau

"If you never try, you'll never know."
- Coldplay,
"Fix You"

Rebecca Rondeau

"Life is short. Make it great. Let nothing take you down."
- Sophia Bush

Chloe Ross

"All I know is yesterday is gone, and right now I belong to this moment, to my dreams."
- John Shanks

Lauren Rudolph

"We didn't realize we were making memories, we just knew we were having fun."
- Anonymous

Dayle Russo

Alyssa Rutkowski

"Like wildflowers, you must allow yourself to grow in all the places people never thought you would."
- E.V.

Soumya Sabella

"Not all those who wander are lost."
- Gandalf,
The Lord of the Rings

John Salzillo

"If there is one thing I ask of my fellow #Panthers, it is that we never forget the Panther core values."

Bryanna Samolyk

"'When did you become an expert in thermonuclear astrophysics?' 'Last night.'"
- Maria Hill & Tony Stark,
The Avengers

Kevin Sandham

CLASS OF 2016

Mariah Sands

Nicholas Santucci

"We are repeatedly do. Excellence, then is not an act, but a habit."
- Aristotle

Madeleine Sarner

Emily Sawyer

"It does not do to dwell on dreams and forget to live."
- Albus Dumbledore,
Harry Potter and The Sorcerer's Stone

Timothy Shannon

"It ain't about how hard you can hit. It's about how hard you can get hit and keep moving forward; how much you can take and keep moving forward. That's how winning is done."
- Rocky Balboa

Sarah Sharpe

"College is not the only thing that lies beyond our High School careers. But whether or not it's what guides me to my purpose, and whether or not I choose to go, through faith I know I'll end up exactly where I need to be. Happy, kind, in peace, and free (and hopefully not in debt)."

Alyssa Shea

"'...Thanks Mr. Narwhal.'"
- Buddy,
Elf

see Kelsey McPhee

Emili Shea

"Wait are you the other Emili Shea?"
- Everyone

Emily Shea

"You have brains in your head. You have feet in your shoes. You can steer yourself any direction you choose. Kid, you'll move mountains."
- Dr. Seuss

Jennifer Sheehan

"Happiness can be found even in the darkest of times, if only one remembers to turn on the light."
- Albus Dumbledore, *Harry Potter*

Mark Sherman

Rebecca Simpson

"Is our skin to keep the world out or our bodies in?"
- Hands Like Houses, *"A Tale Of Outer Suburbia"*

John Siraco

"One of the great things about books is sometimes there are some fantastic pictures."
- George W. Bush

Jillian Sirignano

Michael Skaza

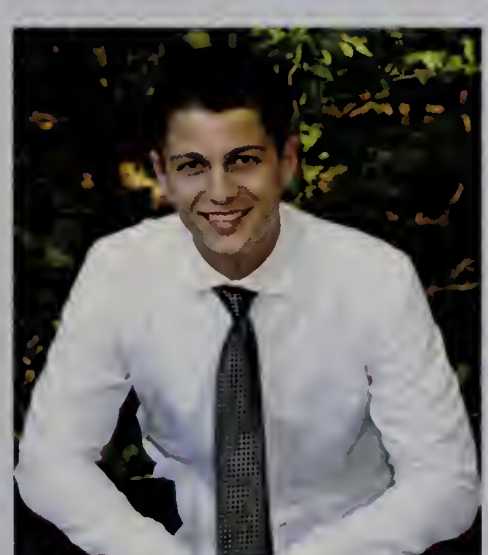

Summer Smith

"We know what we are, but know not what we may be."
- William Shakespeare

CLASS OF 2016

Taylor Smith

Rachel Solomon

"Be the light that helps others see."
- Anonymous

Julia Soma

Niko Sousa

"You've got to remember the 5 D's of dodgeball: Dodge, Duck, Dip, Dive, and Dodge!"
- Patches O'Houlihan, *DodgeBall: A True Underdog Story*

Christopher Souza

Emily Spath

"If at first you don't succeed, then give up you're not good at it."
- Miranda Sings

Rebecca Spelman

"We finish each other's..."

- Princess Anna, *Frozen, "Love is an Open Door"*

Ryan Spelman

"...sandwiches!"

- Prince Hans, *Frozen, "Love is an Open Door"*

Joely Spencer
"Mom, I made it."

Jessica Spinazola
"No, I'm not with Junior."

Evan St. Germain
"The point is not to discover the meaning of life, the point is to invent the meaning of life. Thus I have invented."
- Anonymous

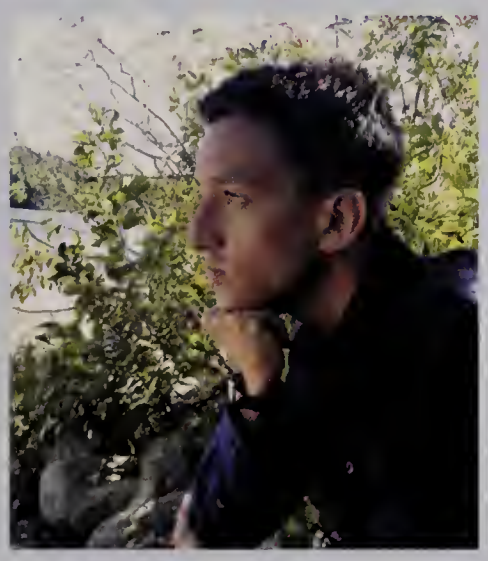

Richard Stanton

Celia Sternadore

Benjamin Stinehour
"Just because you're trash doesn't mean you can't do great things. It's called garbage can, not garbage cannot."
- Anonymous

Michelle Stone

Alexis Stowell
"You should have been the blonde one."
- Everyone

CLASS OF 2016

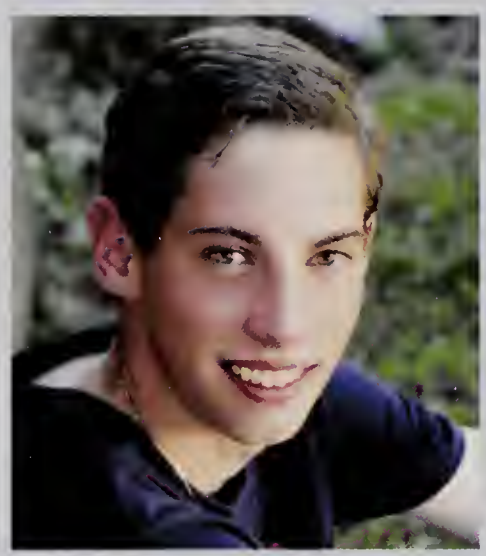

David Stowell

"Did your sisters teach you how to play soccer?"
- Everyone

Victoria Stowell

"In three words I can sum up everything I've learned about life: it goes on."
- Robert Frost

Danielle Stratton

"He's here..."
- Anonymous

Tia Struble

"We have no limits to our world. We're only limited by our imagination."
- Bob Ross

Hayden Sullivan

Brian Sun

Lauren Taylor

"I will face God and walk backwards into hell."
- Anonymous

Cameron Thomas

Kimberly Thomas

"I am not the person I was, but I am not the person I want to be, and that is a journey I am willing to take."

Lillian Thorne

"You can't hide it, kid. You have to face it, and make the most of what you've got. There's living to do."
- Bill Guarnere

Alexis Thrul

"You can't just walk out of a drive in."
- Danny Zuko, *Grease*

Eilish Tiernan

"Jk, it's actually eyelash."

Kathryn Tonzi

Jared Trainor

Olivia Truenow

"When life gives you a hundred reasons to cry, show life that you have a thousand reasons to smile."
- Anonymous

Jon Turinese

CLASS OF 2016

Saahit Valiveti

"Saahit me up with that follow on Twitter. @saahitv98."

Vincent Vendetti

"I'd challenge you to a battle of wits but I see you are unarmed!"
- William Shakespeare

Justin Victoria

Whistles* *Whistles

"Don't mind me, I'm just whistling my way towards victory."

Emily Waite

"Judge me by my size, do you?"
- Yoda,
Star Wars

Jared Wakefield

Madison Walker

"You have the power and control to be whatever you want to be, no matter where you start in life."
- Joey Graceffa

Emily Wallace

"At the end of the day, you are who you are, and it's probably who you've always been."
- Brooke Davis,
One Tree Hill

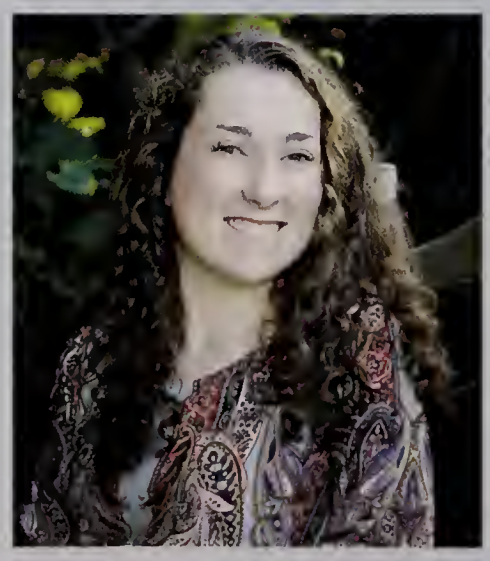

Nicole Walsh

"You have brains in your head. You have feet in your shoes. You can steer yourself any direction you choose."
- Dr. Seuss

Shannon Walsh

"How wonderful it is that nobody need wait a single moment before starting to improve the world."
- Anne Frank

Benjamin Waters

"A society grows great when old men plant trees whose shade they know they will never sit in."
- Greek Proverb

Nova Weng

"I've learned that people will forget what you said, people will forget what you did, but people will never forget how you made them feel."
- Maya Angelou

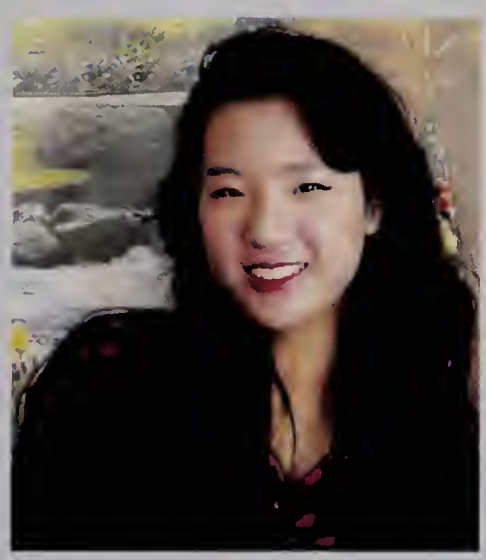

Brendan Wessell

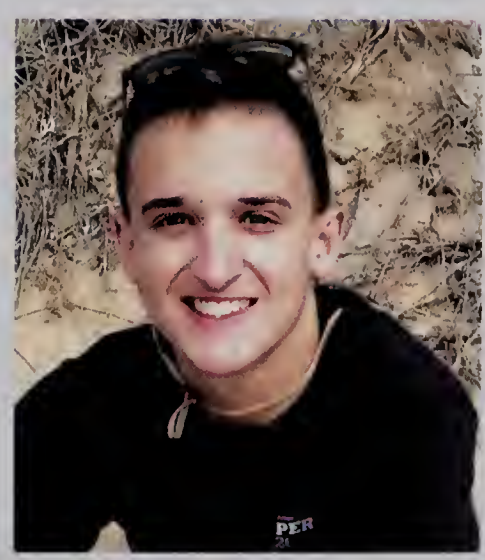

Julia White

"Keep your heels, head, and standards high."
- Coco Chanel

Matthew Williams

"Sometimes the questions are complicated and the answers are simple"
- Dr. Seuss

Lauren Wilson

drops mic

Zachary Wisniewski

CLASS OF 2016

Maya Wolf

"I'll be more enthusiastic about encouraging thinking outside the box when there's evidence of any thinking going on inside it."
- Terry Pratchett

Katy Lynn Wright

Jeff Wu

"Risk it for the biscuit" - John Doyle and the Three Amigos, 2012

Selina Wu

"Never say goodbye because goodbye means going away and going away means forgetting."
- J.M. Barrie

Nicholas Yelle

"Asbestos saved my life."

Trista Youssef

"Man is endowed with an indefinite faculty of improvement."
- Alexis de Tocqueville

Emily Zajac

"Think only of the past as its remembrance gives you pleasure."
- Jane Austen

Sylvia Zajac

"A person's a person, no matter how small."
- Dr. Seuss

Amir Zamani

Leah Zogby

"I now walk into the wild."
- Chris McCandless

"Don't tell me that the sky's the limit when there are footsteps on the moon."
- Paul Brandt

Senior Siblings

Madison, Mike & Megan Collins

Abby & Maddie Egan

Brooke & Nick Parent

Allie &
Andrew Fischer

Austin &
Riley
Conatser

Alexis, David
& Victoria
Stowell

Senior Siblings

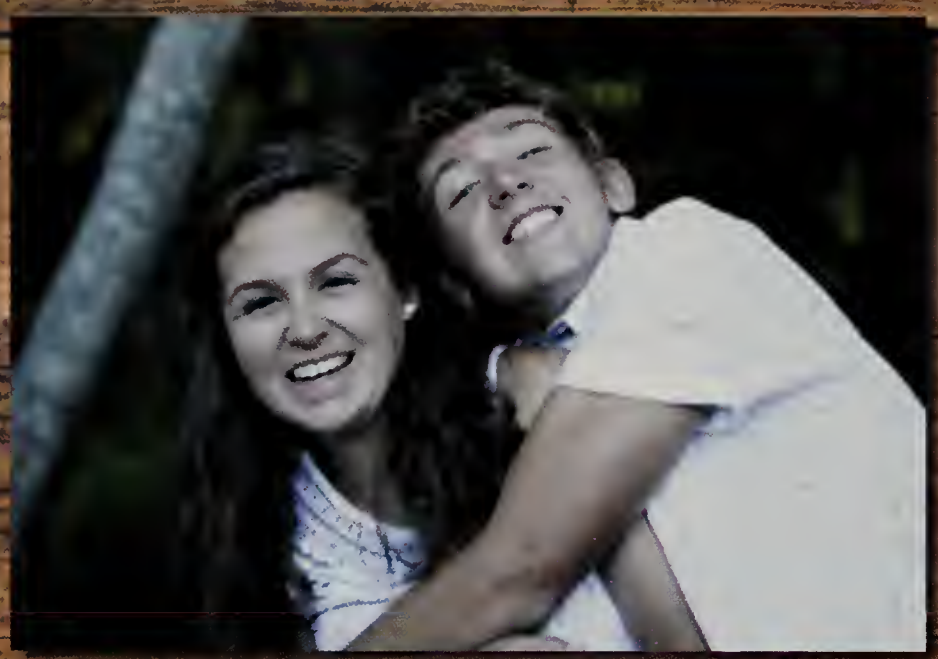

Becca &
Ryan Spelman

Sarah &
Katie Marshall

John &
Austin Brown

McKenzie &
Matt Pleshaw

Sabrina &
Chloe Roche

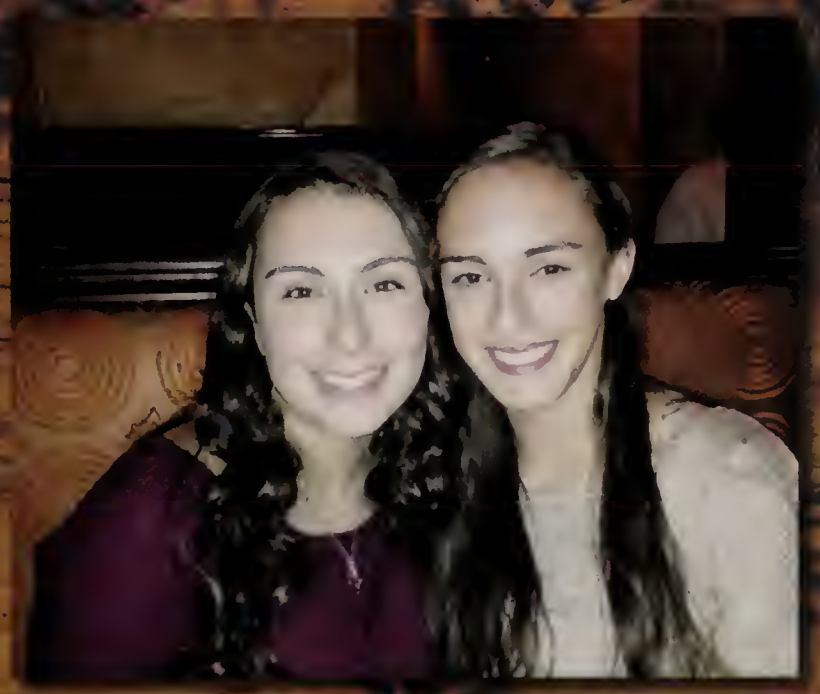

Baby Seniors

1

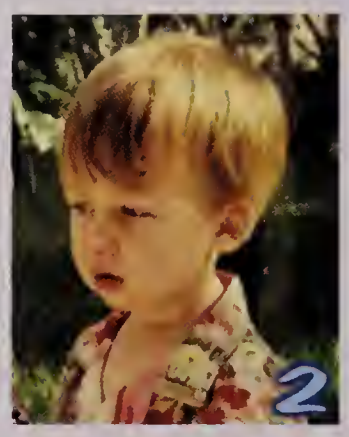
2

3

4

5

6

7

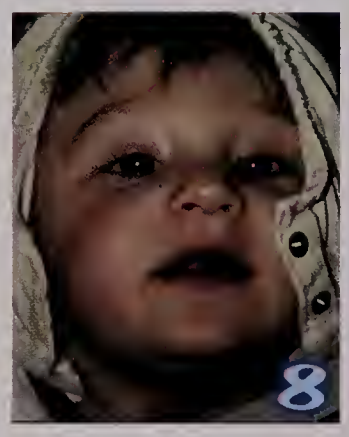
8

9

10

11

12

13

14

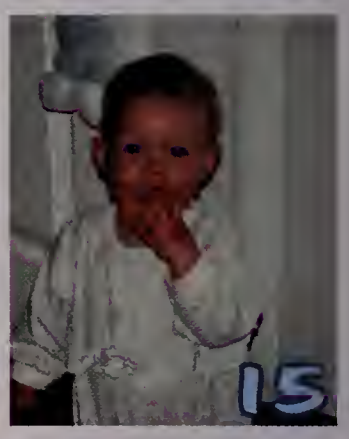
15

16

17

18

19

20

21

22

23

24

25

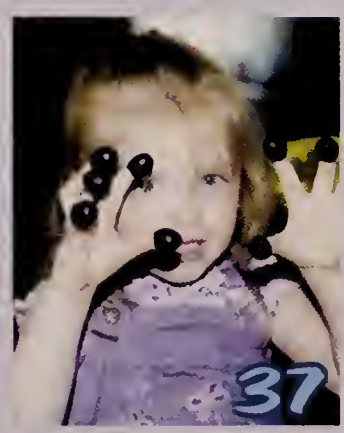

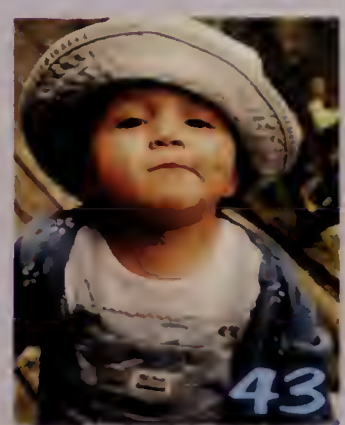

1. Calvin Castaneda
2. Thomas Mancini
3. Isabella Calabrese
4. Joseph Corsi
5. Sravya Avadhuta
6. Julia Bomfim
7. Hannah Dicruttalo
8. Ryan Spelman
9. Emma Reichley
10. Xiakoe Gan
11. Allison Flaherty
12. William O'Reilly
13. Summer Smith
14. Jared Wakefield
15. Ashley Conroy
16. Aubrie Kutil
17. Ashley Colantoni
18. Madeleine Sarner
19. Logan Kenney
20. Olivia Truenow
21. Anirudh Cherukat
22. Nicholas Bagley
23. Lillian Thorne
24. Jeff Wu
25. Leah Zogby
26. Patrick Kennes
27. Madeline Gendreau
28. Samantha Jones
29. Jake Downie
30. Kristen Donaghey
31. Timothy Prunier
32. Sarah Sharpe
33. Alyssa Rutkowski
34. Thomas Brennan
35. Emily Bauer
36. James Aldred
37. Jennifer Ayotte
38. Dayna McCue
39. Katherine Buck
40. John Casey
41. Cassidy DeVincentis
42. Victoria Stowell
43. Jillian Sirignano
44. Nicole Mucciarone
45. John & Austin Brown

46

47

48

49

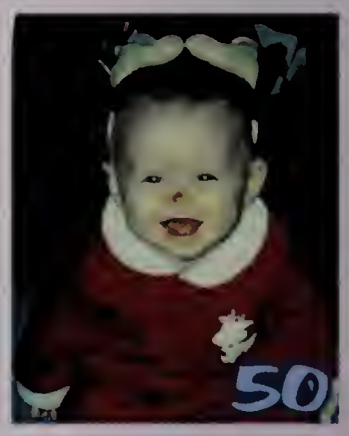
50

51

52

53

54

55

56

57

58

59

60

61

62

63

Tampa Bay
Buccaneers
64

65

66

67

68

69

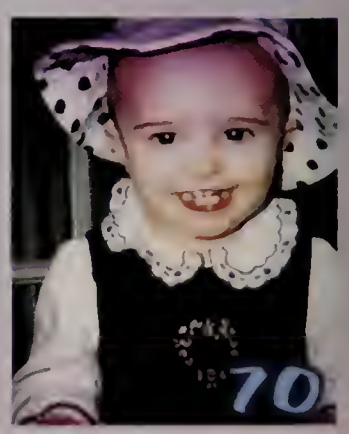
70

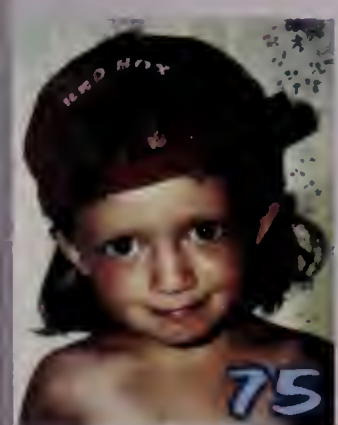

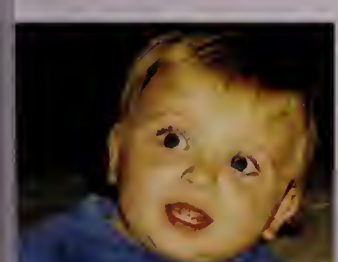

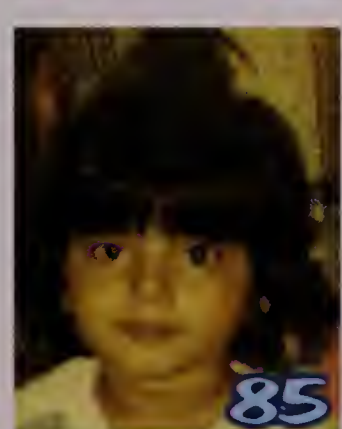

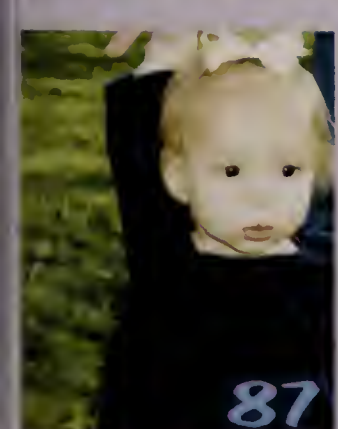

46. Nicole Rabosky
47. Emily Wallace
48. Evan Nanos
49. Mary Pfeifle
50. Lauren Rudolph
51. Katelyn Marshall
52. Carter Bienkowski
53. Kiarra Falcone
54. Julia Arms
55. Justin Victoria
56. Katelyn Davenport
57. Madeline Egan
58. Patrick Rodgers
59. Michael Skaza
60. Shannon Walsh
61. Kevin Gill
62. Sophia Addi
63. Megan Georges
64. Sean Hedvig
65. Hannah Chace
66. Melanie Ballarino
67. Andrew Delsignore
68. Dominic Giardini
69. Cameron Goldsmith
70. Carolyn Fenerty
71. Curran McKenzie
72. Kendra Dombroski
73. Alexander Bissanti
74. Olivia Deverix
75. Diana Griffin
76. Amy Klowan
77. Matthew Pleshaw
78. Sarah Marshall
79. John Chaffee
80. Selina Wu
81. Brendan Hofferty
82. Lauren Wilson
83. Samantha Bellavance
84. Lindsey Hartnett
85. Surbhi Bector
86. Henry Atwell
87. Sydney Cohen
88. Aidan Gilbert
89. Ajay Gupta
90. Lucy Hemingway

91

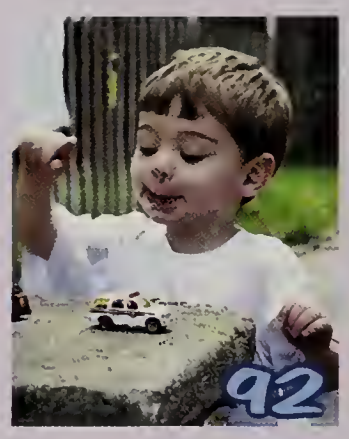
92

93

94

95

96

OK
97

98

99

100

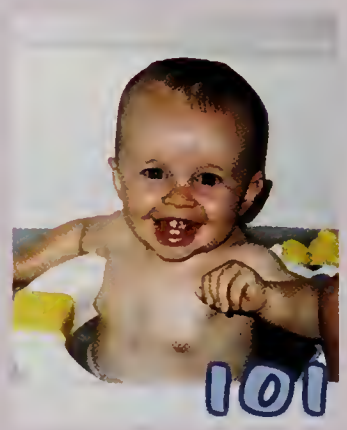
101

102

103

104

105

106

107

108

109

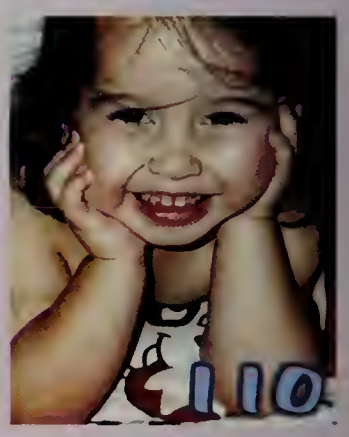
110

111

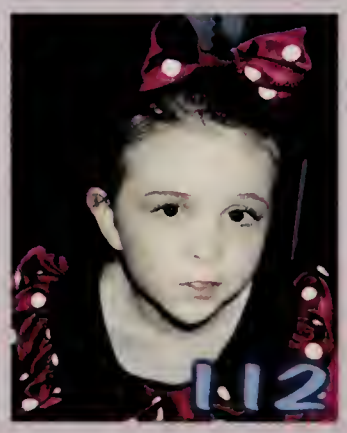
112

113

114

115

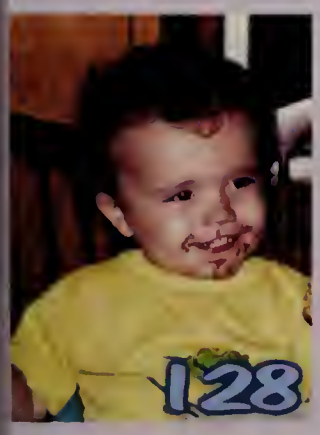

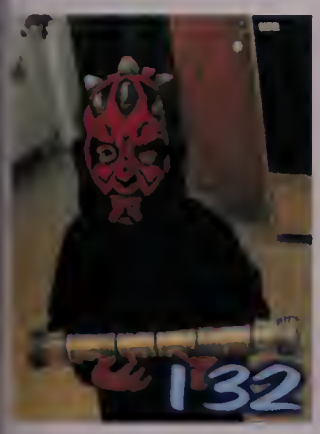

91. Halle Love
92. James Robbins
93. Trista Youssef
94. Jill Downing
95. John Siraco
96. Julia Jette
97. Trevor Drake
98. Ashley Jacques
99. Kimberly Hiss
100. Kyle Perry
101. Alyssa Shea
102. Julia Meredith
103. Kacey Donahue
104. Jillian Guzzetti
105. Nikoletta Karayan
106. John Miller
107. Samantha Moccia
108. Niko Sousa
109. Lydia Perez Kocis
110. Delaney Barac
111. Caroline D'Aprile
112. Nicole DeSimone
113. Rose Determan
114. Michael Hurley
115. Anna Humphreys
116. Lauren Ivers
117. Kayelyn Kelley
118. Ian Morris
119. Abigail Egan
120. Caoilinn Bassignani
121. Katie An
122. Matthew Williams
123. Olivia Dolitka
124. Emily Sawyer
125. Kimberly Thomas
126. Emma Austin
127. Madeline Connelly
128. Michael Bullen
129. Jessica Spinazola
130. Rebecca Kenney
131. Emily Bisanti
132. Benjamin Stinehour
133. McKenzie Manning
134. Maria Ragusa
135. Bharadwajlal Birali

136

137

138

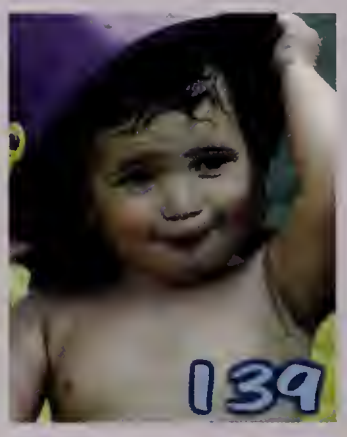
139

140

141

142

143

144

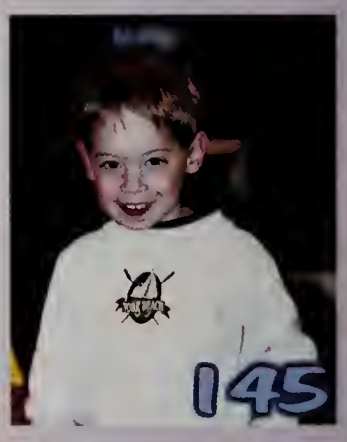
145

146

147

148

149

150

151

152

153

Pooh
154

155

156

157

158

159

160

136. Ryan Havican
137. Molly Brown
138. Samantha Jette
139. Anthony Nazaretian
140. Chloe Ross
141. Maya Wolf
142. Ryan Morse
143. Nicholas Parent
144. Nova Weng
145. David Stowell
146. Elizabeth Neal
147. Bryanna Samolyk
148. John Marchioni
149. Sonia Mendonca
150. Taylor Parece
151. Corey Langevin
152. MacKenzie Pleshaw
153. Emily Wallace
154. Matthew Chivallati
155. Kelly Joffin
156. Alanna Lynch
157. Emily Langmeyer
158. Jason Kleinberg
159. Robert Moreau
160. Samantha Croteau
161. Nathaniel Kay
162. Andrew Rizoli
163. Samantha Campbell
164. Lauren Farnan
165. Rebecca Spelman
166. Cameron Piana
167. Brooke Parent
168. Nicholas Gatchell
169. Domenic Narducci
170. Katelyn Davenport
171. Gabriela Hristova
172. Chloe Roche
173. Madison Walker
174. David Draper
175. Nicholas Narducci
176. Autumn Hanson
177. Colleen Proulx
178. Aubree Ronan
179. Annalise Gehling
180. Timothy Shannon

2016 2016 2016 2016 2016 2016

2016 2016 2016 2016 2016 2016

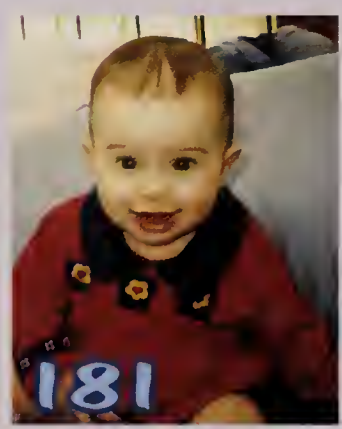

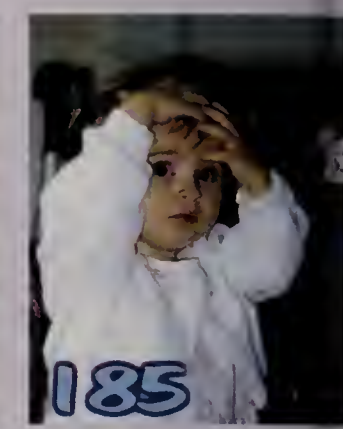

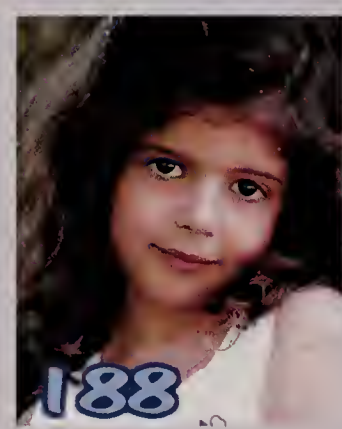

181. Emma Foley
182. Cassidy Peters
183. Rachel D'Amelio
184. Allison Reeder
185. Kaleigh Gavrilles
186. Maya Deschenes
187. Alexandra Jackson
188. Rachel Solomon
189. Jaime Kennedy
190. Emily Zajac
191. Jacquelyn Rhynd
192. Caroline Maguire
193. Marissa Gugala
194. Deep Patel
195. Emily Shea
196. Sabrina Roche
197. Sara Richardson
198. Alexis Stowell
199. Julie Harrington
200. Sydney Riu
201. James Giancioppo

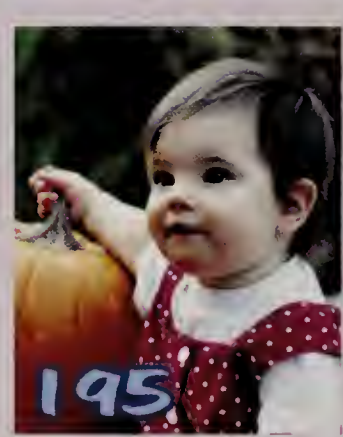

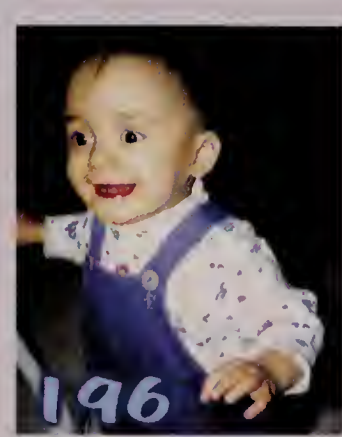

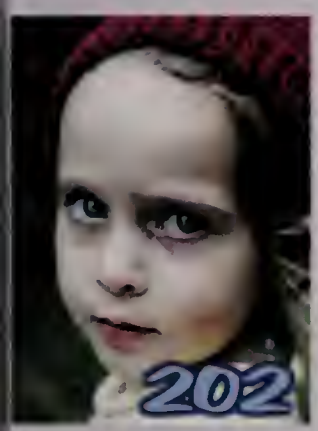

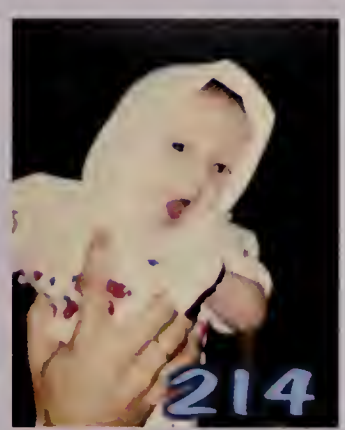

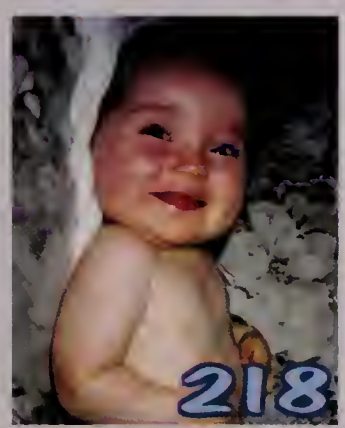

202. Nora Patriquin
203. Katelyn d'Entremont
204. Olivia Pavao
205. Haley Goulet
206. Emily McBride
207. Joely Spencer
208. Christopher Danksewicz
209. Nathaniel Hidden
210. Christopher MacLean
211. Saahit Valiveti
212. Soumya Sabella
213. Adam Duval
214. Daniella Polihovsky
215. Emily Spath
216. Sylvia Zajac
217. Jennifer Sheehan
218. Nicole Walsh
219. Meghan Dieterle
220. Kelsey McPhee
221. Carly Rondeau

Seniors Then & Now

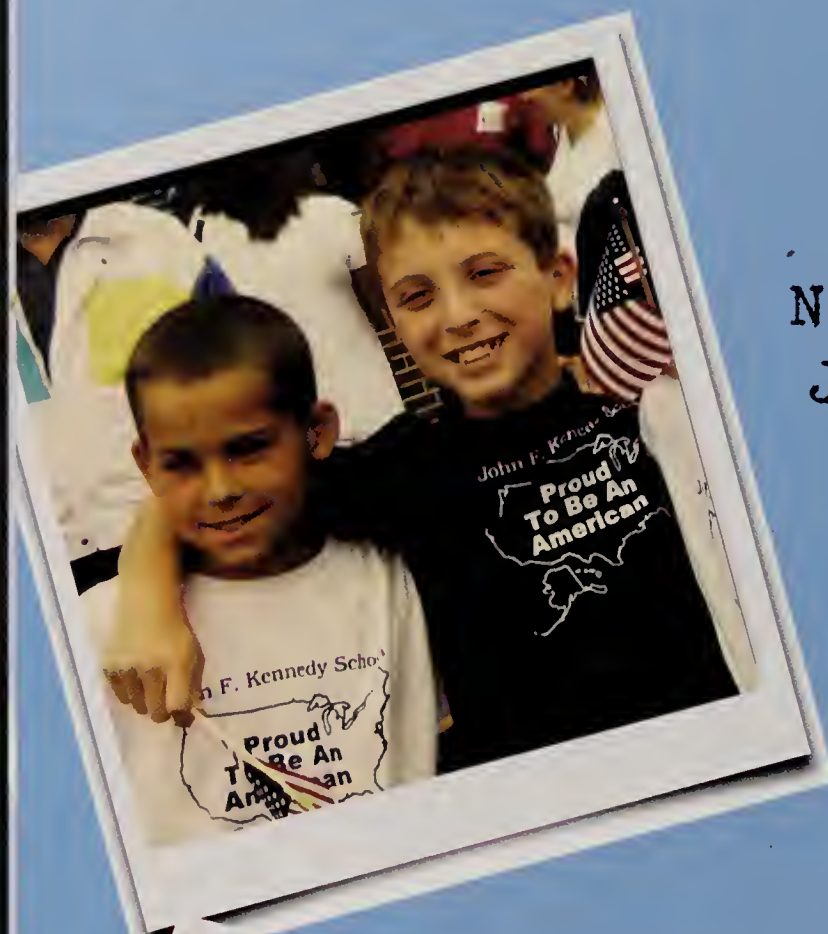

Nick Parent &
Jack Chaffee

'09-'16

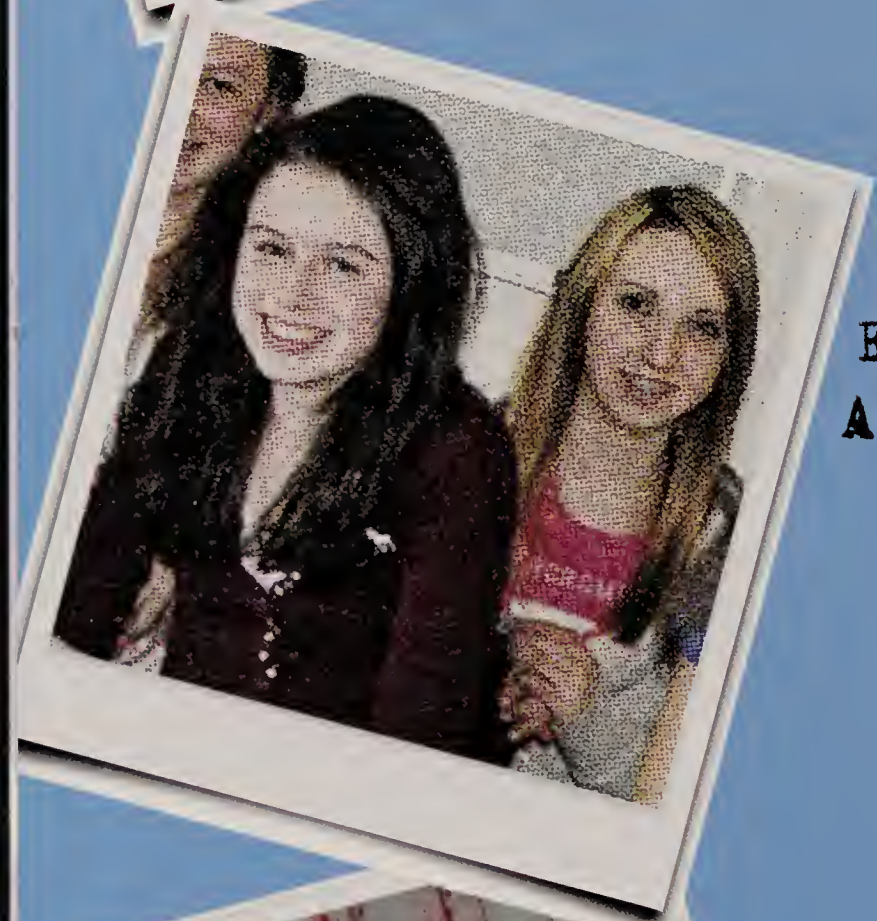

Emma Foley &
Autumn Hanson

'10-'16

Lucy Hemingway
& Victoria
Emond

'04-'15

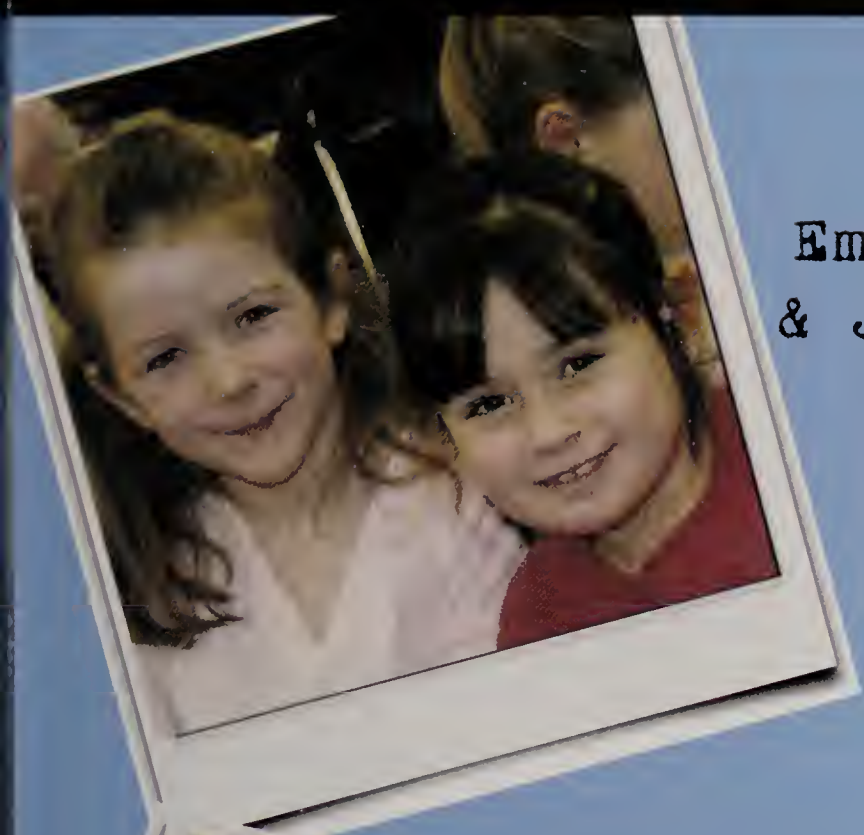

Emily Sawyer
& Julia Jette

'04-'16

David Stowell
& John Malloy

'07-'16

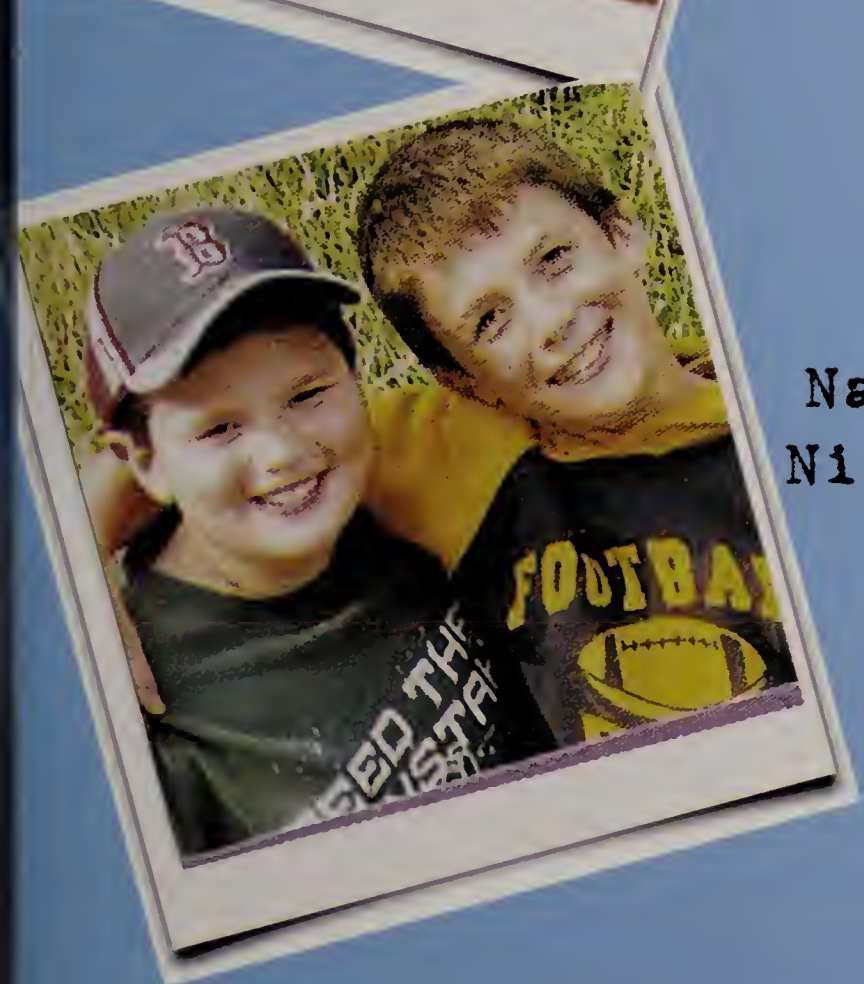

Anthony
Nazaretian &
Nick Santucci

'07-'16

Through the Years

Aubree Ronan &
Madeline Egan

'06-'16

Kacey Donahue &
Nicholas Bagley

'07-'16

Brendan Wessell &
Hayden Sullivan

'07-'16

Madison Asgeirsson,
Taylor Parece, &
Jack Gallo

'06-'16

#TBT

#90sKids

2016's graduating seniors will be the last class of Franklin High School to all have been born in the 90's: unmistakenly the best era of recent history. We remember the ridiculous TV shows like Catdog, Dextor's Laboratory, and others. We also remember ridiculously good jams from Demi Lovato, Selena Gomez, The Jonas Brothers, and of course, High School Musical. Look around, which shows do you remember waking up early on saturday morning to watch, or the Disney Channel Original Movies you stayed up past 8pm on a school night to watch. This was our childhood.

Survey

THE REZ
52.3%
DACEY
47.7%
Jeep
81.1%
TOYOTA
18.9%
CHIPOTLE
Panera BREAD
47.5%
52.5%
74.2%
BURGER KING
25.8%
71.3%
28.7%
Domino's Pizza
Papa Gino's
61.1%
38.9%
DUNKIN DONUTS
STARBUCKS COFFEE
75.4%
24.6%
86.1%
13.9%
57.8%
42.2%
72.5%
27.5%
ICE CREAM
FLATBREADS
67.6%
32.4%
MENDON TWIN
59%
41%
ELIZABETH'S BAGELS and More
King Street Cafe
breakfast • lunch
52.2%
47.8%
91%
9%
NIKE
UNDER ARMOUR
85.7%
14.3%

$ Franklin's Hot Spot Prices $

An average Chipotle burrito with steak costs $7.50. (Guac's extra).

A medium iced coffee from Dunkin Donuts costs $1.67.

The price of a bagel and coffee from Elizabeth's is $5.36.

The price for a Country Mega Ticket at the Xfinity Center is $288.80.

A favorite meal at Panera, Mac & Cheese costs $6.09 for a small and $9.75 for a large.

The price of gas hit an all time low of $1.69.

The price of a BJ's wrap is $7.50

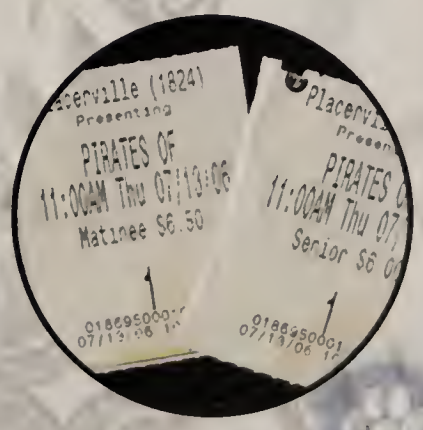

A ticket for a night out at the movies costs $11.50.

And the award goes to...

Best Dressed

Sean Lockhart &
Alexis Frasca

Best Smile

James Robbins &
Halle Love

Best Eyes

Patrick Rodgers &
Leah Zogby

Best Hair

John Salzillo &
Kaleigh Gavrilles

Best Celebrity Look-A-Like

Eli Haller as Jesus Christ

Best Celebrity Look-A-Like

Emily Zajac as Skrillex

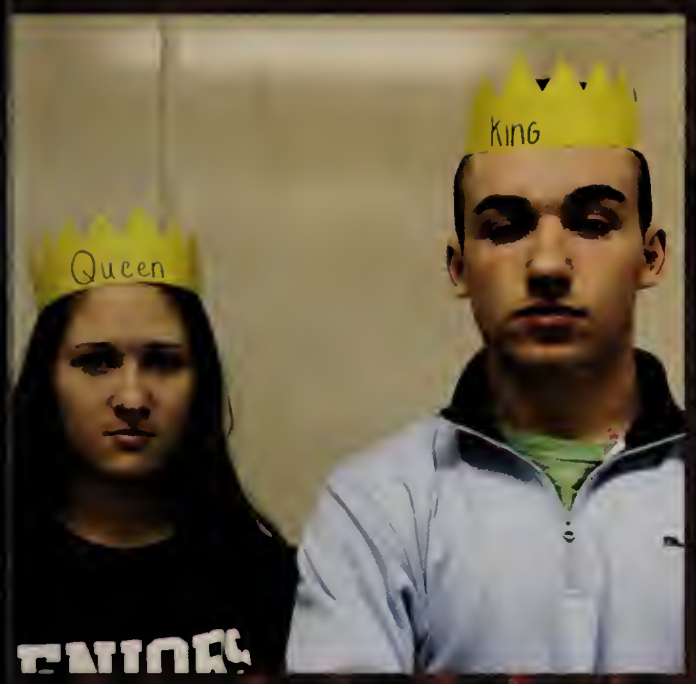

Drama King & Queen

Joseph Corsi &
Sara Richardson

Cutest Couple

Dominic Giardini &
Hannah Chace

Biggest Flirt

Sean Lockhart &
Megan Collins

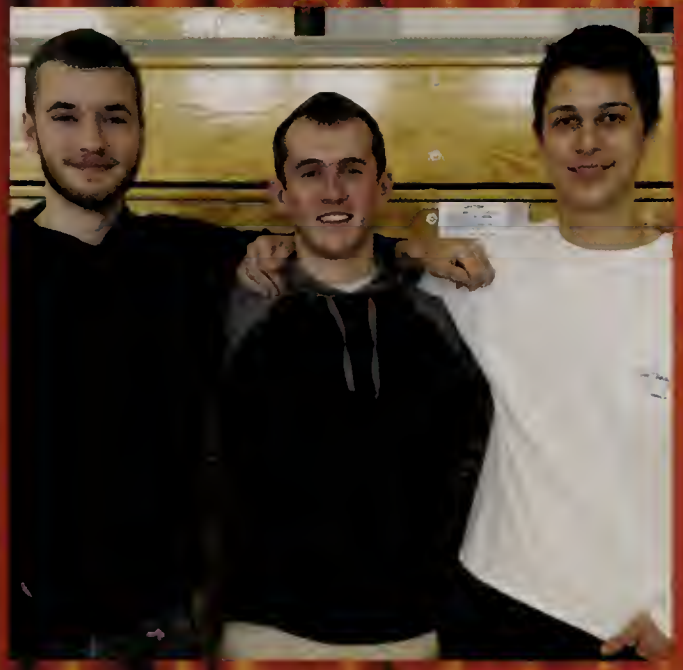

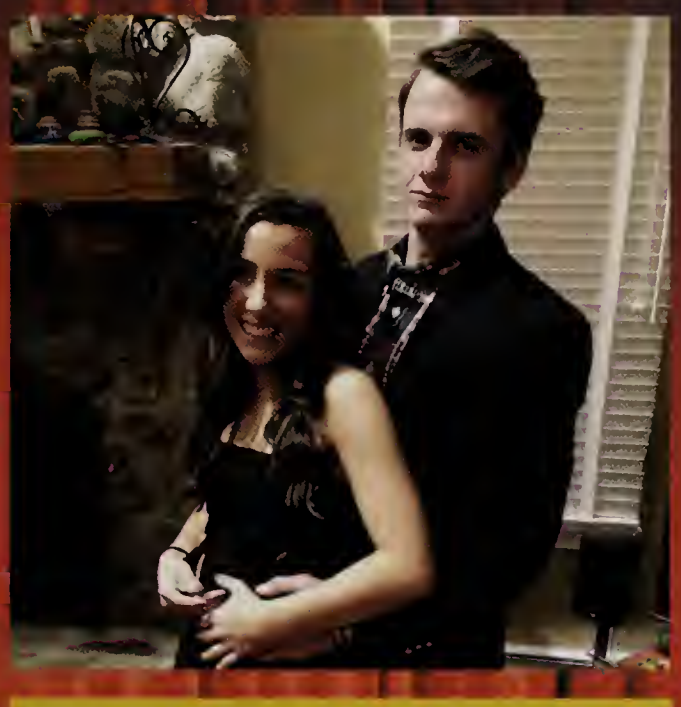

Best Friends (Boy)

Patrick Rodgers, Timothy Prunier
& Michael Skaza

Best Friends (Boy-Girl)
Then

Aidan Gilbert &
Sydney Cohen

Best Friends (Boy-Girl)
Now

Aidan Gilbert &
Sydney Cohen

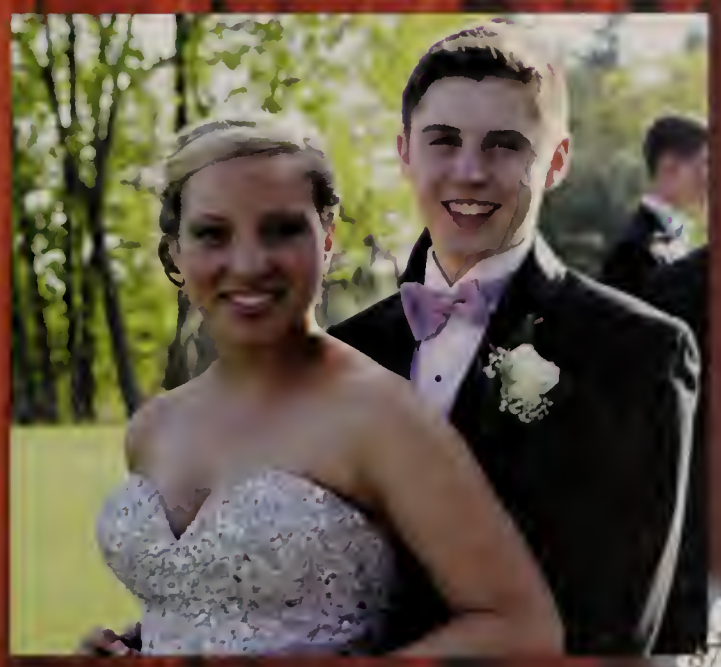

And the award goes to...

Best Friends (Girl)

Halle Love &
Emma Reichley

Most Unlikely Friends (Boy)

Kacey Donahue &
Timothy Prunier

Most Unlikely Friends (Girl)

Nicole Mucciarone &
Rebecca Rondeau

Most Musical (Girl)

Sophia Addi

Most Musical (Boy)

Austin & John Brown

Next Van Gogh

Shane Elliot &
Lauren Wilson

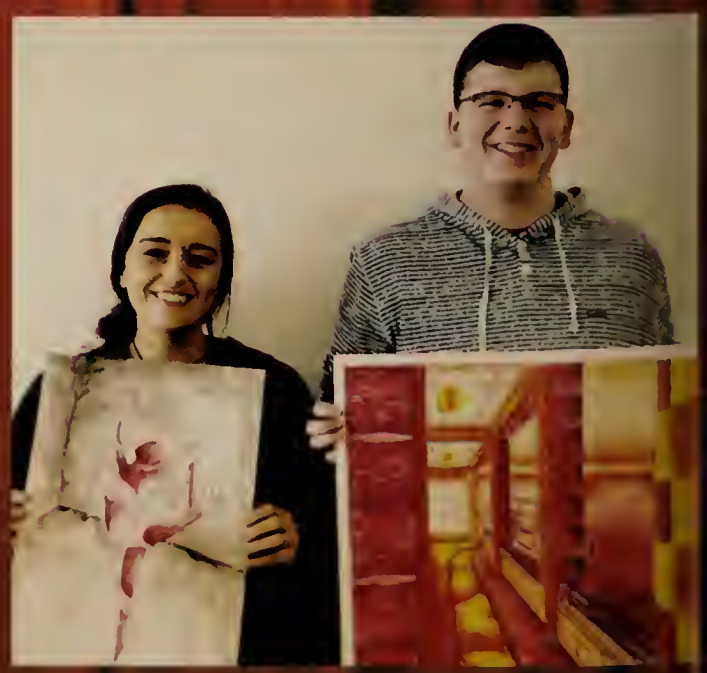

Most Likely To Be Seen On Broadway

Calvin Castaneda &
Kalen Hughes

Most Likely To Be Seen On SNL

Bradley Bedarian &
Megan Georges

Most Hazardous To Pedestrians

Chorr-Yi Chin &
Rebecca Spelman

Best Car

Charles Neville &
Jill Downing

Always Needs A Ride

Bradley Bedarian &
Bailey Knous

Best Person To Bring On A Deserted Island

Ryan Spelman &
Anna Humphreys

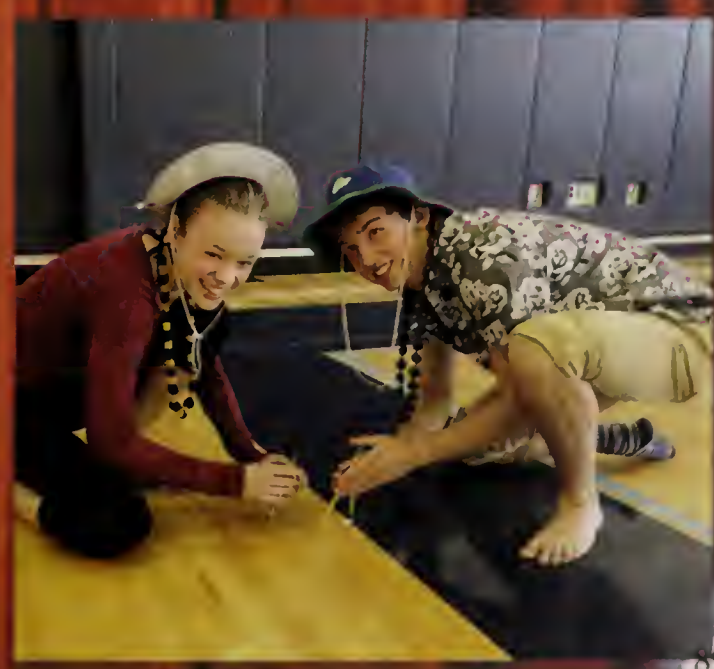

And the award goes to...

Most Outdoorsy

Scott Plesh &
Julia Meredith

Most Contagious Laugh

Calvin Castaneda &
Kelly Joffin

Best Tweets (Boy)

Alex Casey

Best Tweets (Boy)
His favorite tweet

Alex Casey

Alex Casey
@BigALCasey

The only two climate conditions in FHS:
1. Himalayan winter
2. Surface of the sun

9/4/15, 10:01 AM

Best Tweets (Girl)

Rebecca Spelman

Best Tweets (Girl)
Her favorite tweet

Rebecca Spelman

becca spelman
@itsbeekah

I was turning and I put my arm out in front of my chipotle to protect it even though it was already seat belted in like the good mom I am

Most Gullible

Benjamin Riggs &
Selina Wu

Class Baby Face

Brian Czuba &
Emily Waite

Wish You Knew Better

Michael Hurley &
Samantha Jette

Biggest Gossip

Joseph Corsi &
Sara Richardson

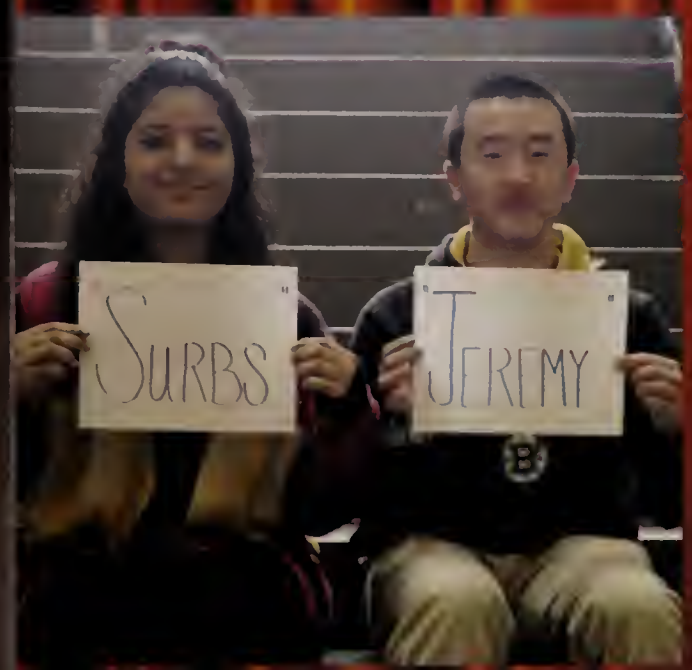

Best Nickname

Xiaoke Gan &
Surbhi Bector

Most Athletic

Nicholas Yelle &
Danielle Lonati

And the award goes to...

Biggest Case of Senioritis

Gabriel Murphy &
Megan Georges

Class Procrastinator

Thomas Houlihan &
Hannah Dicruttalo

Most Likely To Cure Cancer

Alexander Fischer &
Kendra Dombroski

Most Likely To Return As A Teacher

Michael Hurley &
Emily Langmeyer

Most Liked By Parents

Thomas Houlihan &
Alanna Lynch

Most Likely To Brighten Someone's Day

Patrick Kapples &
Rose Morrissette

Most Changed (Boy)
Then

Alex Casey

Most Changed (Boy)
Now

Alex Casey

Most Changed (Girl)
Then

Emma Austin

Most Changed (Girl)
Now

Emma Austin

Most Likely To Be President

Kacey Donahue &
Alanna Lynch

Mr. & Mrs. FHS

Ryan Spelman &
Danielle Lonati

JUNIOR PROM

MAY 8TH, 2015

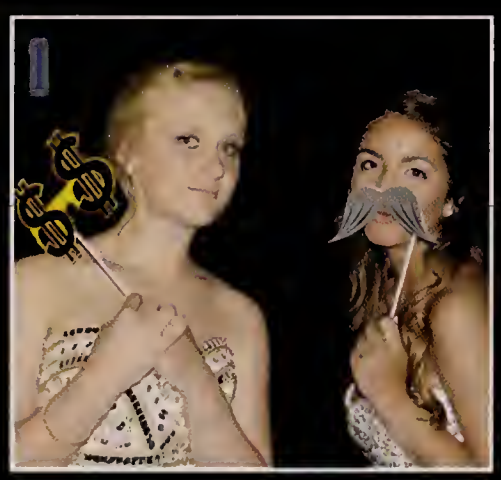

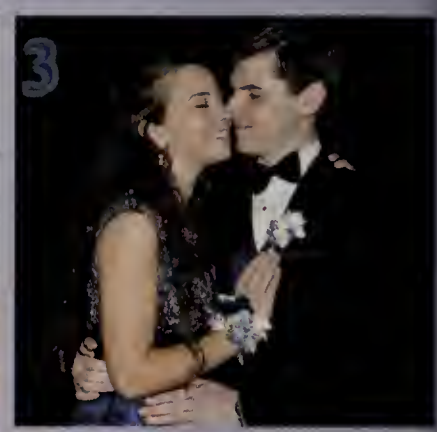

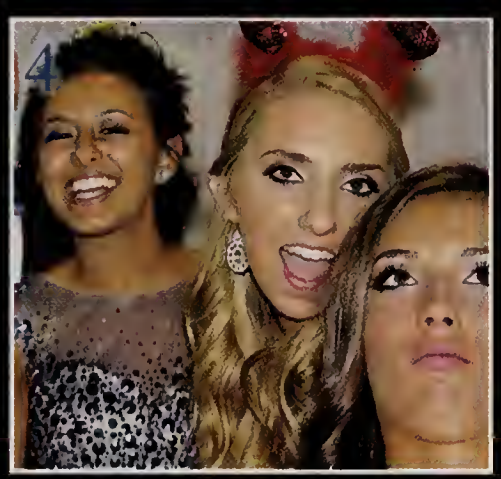

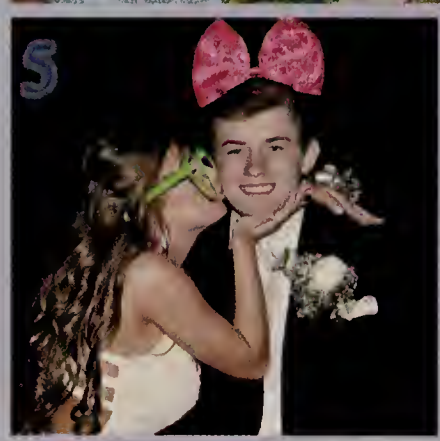

NIGHT UNDER THE STARS

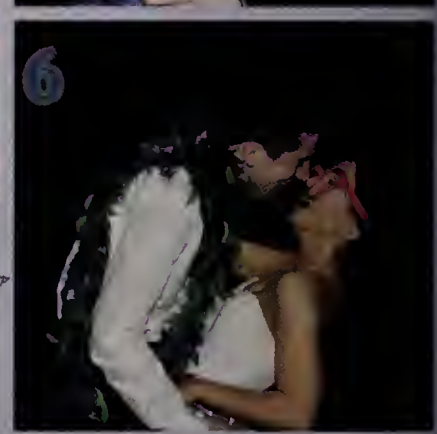

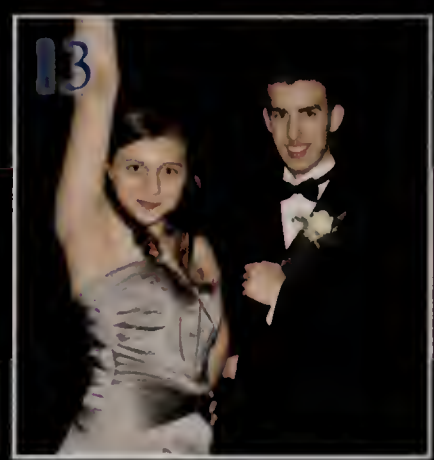

1. Olivia Adletto & Julia Galarza
2. Jaime Kennedy, Sammy Croteau, Brooke Parent, Sabrina Roche, Carly Rondeau, Kendra Dombroski & Ashley Colantoni
3. Olivia Pavao & Tyler Johnson
4. Sonia Mendonca, Autumn Hanson & Alexis Frasca
5. Nicole Mucciarone & Nick Morris
6. Justin Bates & Kaleigh Gavrilles
7. Emily Gasbarro & Olivia Truenow
8. Tayla Sheck & JohnMichael Chase
9. Julia Jette, Jill Sirignano, Kaylee Kelley, Abby Egan, Dayna McCue & Emily Spath

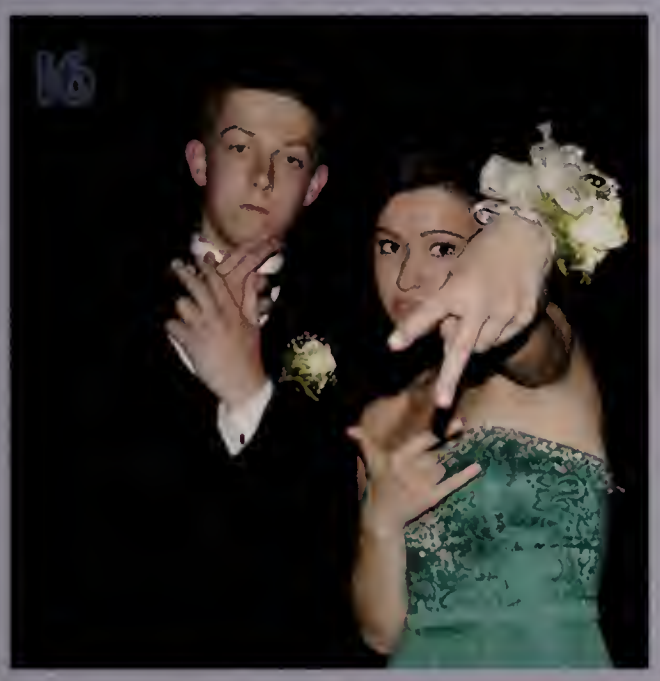

10. Kimberly Withers & Emily Meyers
11. Mark Elliot & Dani Lonati
12. Alyssa Rutkowski & Victoria Emond
13. Caroline Landry & David Draper
14. Sean Lockhart, Nick Yele, Will O'Reilly, Austin Kent, Mike Skaza & Timmy Pruner
15. Jaqcui Rhynd & Zach Cipriano
16. Dane Caldwell & Savannah McKenna
17. Summer Smith, Madison Walker, Zachary Levellee, Anruch Chenukat, Ryan Havican & Nathaniel Kay

Chaperones

Chaperones

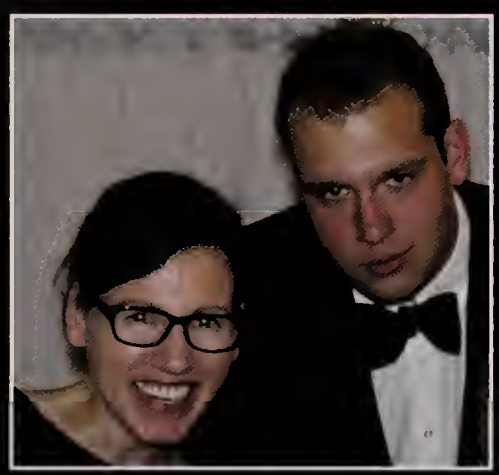

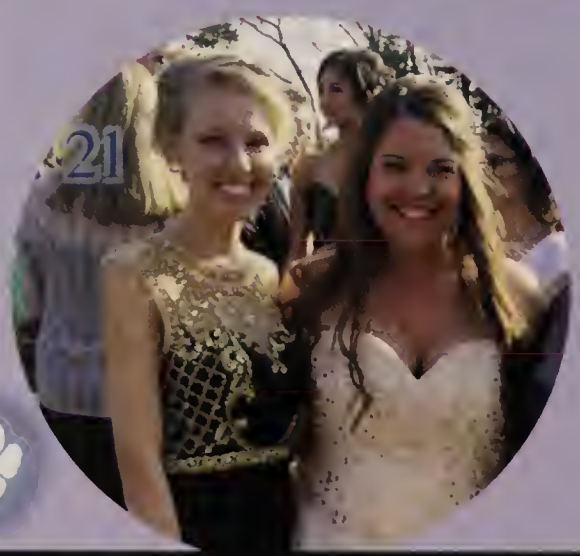

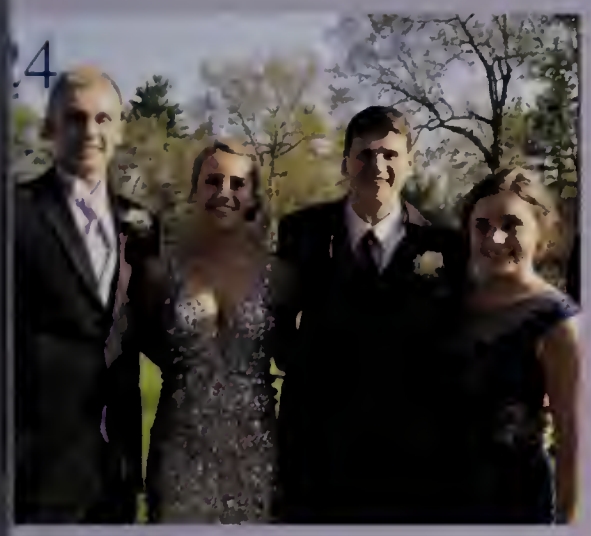

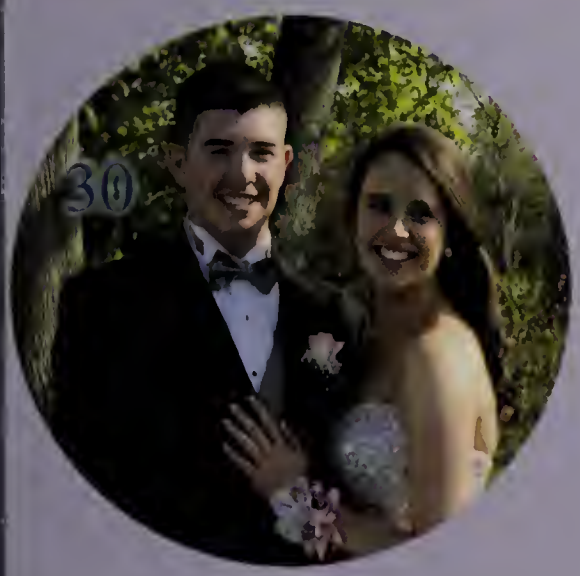

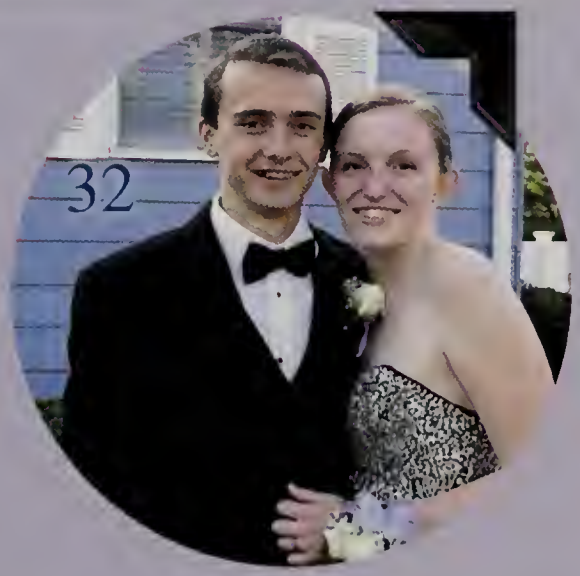

18. Becca Simpson, Maya Wolf, Amy Klowan, Emily Shea, Emily Waite, Nova Weng, Katelyn Davenport, Ally Mahoney, Sam Nazzaro, Lindsey Hartnett, Emily Langmeyer, Katie An & Sarah ODuggan
19. Becky Rondeau, Brittany Robinson, Elana Rebello, McKenzie Manning, Bridget Belcher, Becca Spelman & Kalen Hughes
20. Carolyn Fenerty, Emily Bauer, Emily Mariano, Sam Campbel, Selina Wu & Cassidy Peters
21. Taylor Smith & Kelly Joffin
22. Bryanna Samolyk & Dayle Russo
23. Olivia Devereux & Meghan Hohmann

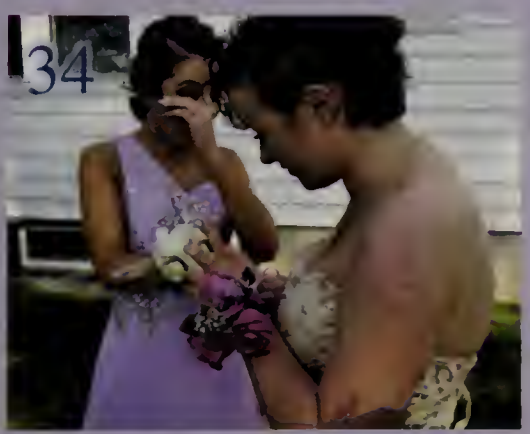

24. Alex Campbell, Haley Griffin, Dan Dervay & Rose Morrissette
25. Sam Jones, Maddie Gendreau, Maddie Egan & Diana Griffin
26. Maddy Samer & Kiarra Falcone
27. Katie MacKay & Aubrie Kutil
28. Katherine Buck, Hale Love, Emma Reichey & Megan Feeney
29. Cam Thomas, Calle Conon & Sam Belavance
30. Kyle Studmore & Alyssa Srea
31. Jack Chaffee & Kesey McPhee
32. Michael Bulen & Katie DBiasio
33. Lydia Perez Kocis & Kate Carton
34. Taylor Parece & Lynnaea Barry

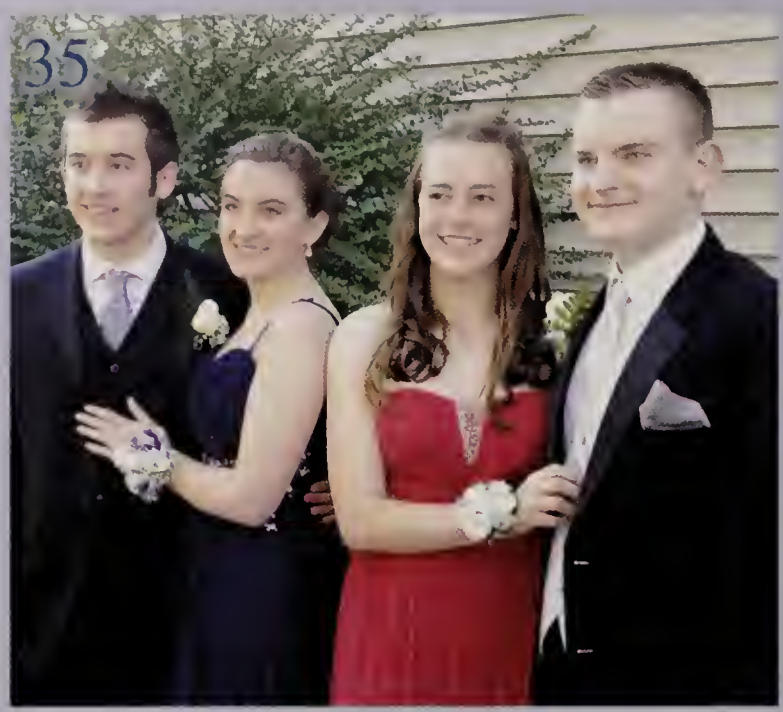

35. Conor Bunker, Maya Deschenes, Julia Arms & Spencer DrakeUnderkoffler
36. Lal Birali, Dominic Giardini, Jeremy Gan & Jimmy Robbins
37. Julie Harrington & Connor Lemanowicz
38. Dan Roberts & Ashley Jacques
39. Sydney Zuckerman & Peter Kohne
40. Chloe Roche, Megan Lazarek, Molly Brown, Leah Zogby, Jen Ayotte, Nicole Walsh, Emily Bisanti, Collen Proulx & Jenny Biles
41. Rachel D'Amelio, Alanna Lynch, Lauren Rudolph, Anna Humphreys, Sam Moccia & Emily Wallace
42. Jacob Lawrence, Sylvia Zajac, Sammy Mandelle & John Newell

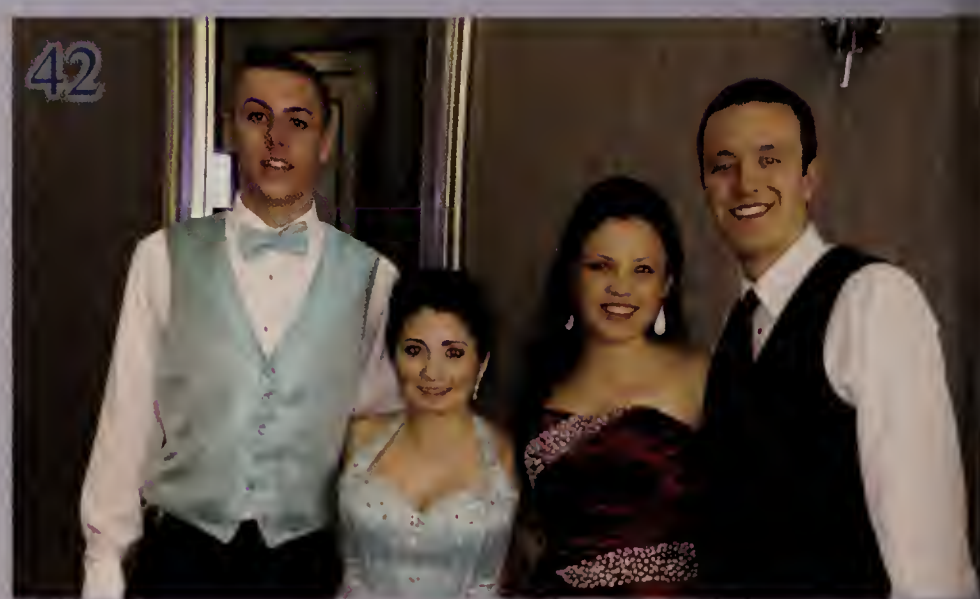

King & Queen

Prom Court

46

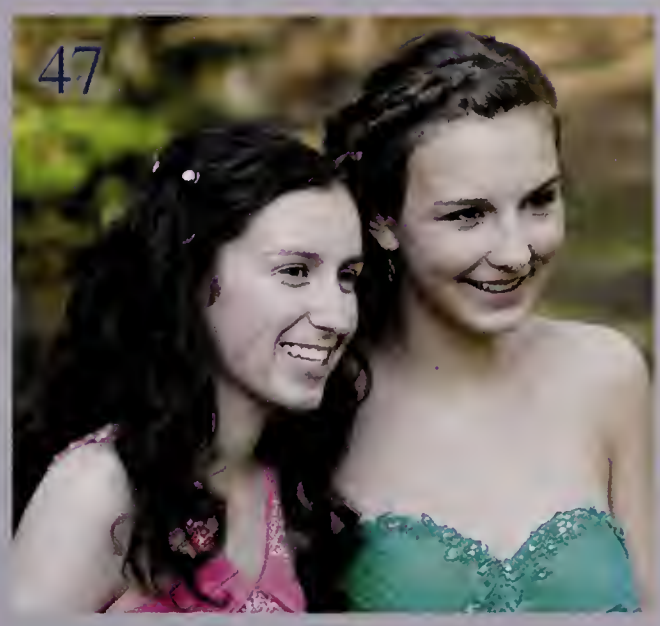
47

48

43. Jake Downie & Jaqcui Rhynd
44. Dominic Giardini, Kiarra Falcone, Joe Corsi, Alexis Thrul, Ryan Spelman, Rose Morrissette, Lauren Ivers, Israel Marin, Jake Downie & Jacqui Rhynd
45. Kim Thomas & John Williams
46. Kate Cashman, Sophie Addi & Bella Calabrese
47. Kristen Donaghey & Hannah Chace
48. Megan McGinley & TJ Cormier
49. Rachel Pettit, Teddy Drummond, Calvin Castaneda, Jordan Calusdian, Cody Aranjo, Julia Cohello, Mary Pfiefle, Zach Fanara, Grant Spinella & Jillian Guzzetti
50. Charlotte Gardner & Aubrie Ronan

49

50

Senior Banquet

March 18, 2016

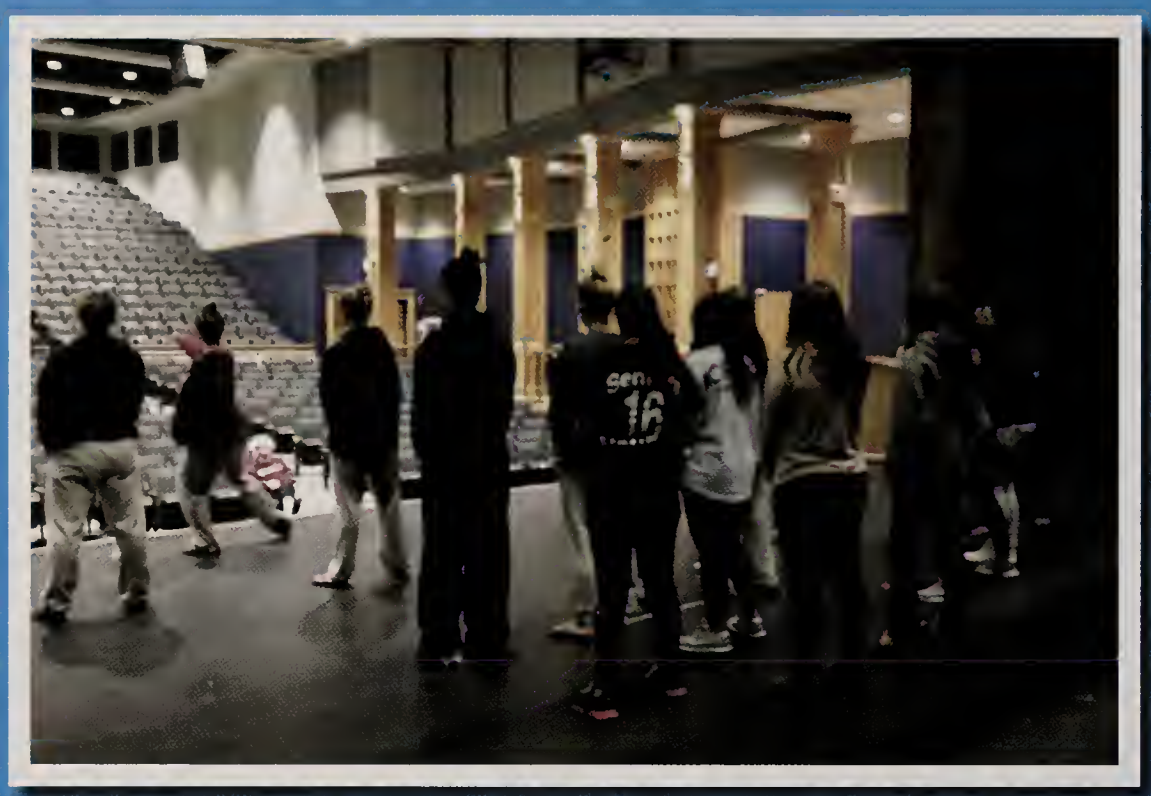

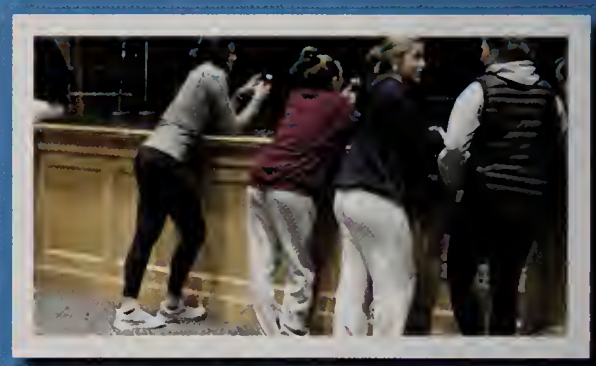

OSKEY 2016

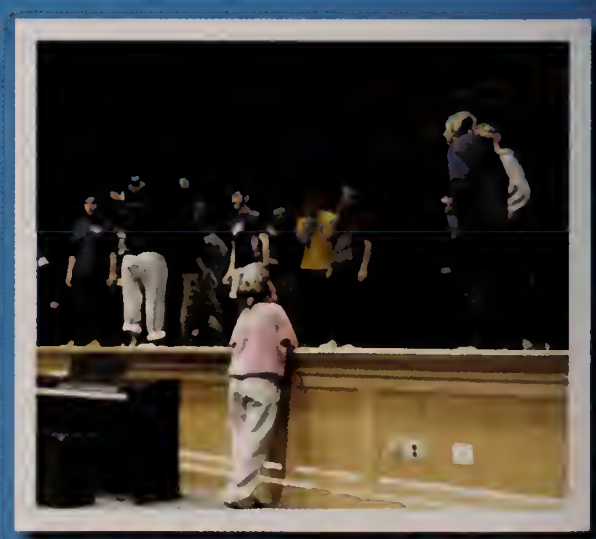

Oskey is a show put on by seniors, starring seniors, to remember the best and worst of high school. FHS hasn't been fun for everybody all the time, and Oskey is the time for us to mock and bring attention to the events, people, and memories that defined us as a grade.

The skits mark the most important issues, topics and events in FHS for seniors. As outspoken seniors, skits were written about coffee policies, parking spots being stolen, and lanyard policies. Seniors also reminisce about a twitter account started called "FHS Fight Club," where students/teachers/groups of individuals are put up against each other, and people vote on who would win in a fight. Included in FHS fight club is "Mrs. Gannon v. the Lappers," "Taylor Parece v. Kacey Donahue", and Yearbook Editor v. "The Real Superlative Winners."

Another tradition for Oskey is giving seniors chances to mock their favorite teachers and their quirks. Every year, the famous history department gets made fun of in a fun, "Fraternity Initiation" skit.

While most of Oskey is comedy skits made by angsty seniors who are more than ready to move away from Franklin, Oskey is also a chance for the entire grade to come together to laugh and remember their four years at Franklin. With chances like Oskey, and other senior activities, students are given a chance to say goodbye to the school where we all learned, grew, and changed into the young adults ready for college, careers and beyond.

try

achieve

dream

grow

Future Plans

laugh

learn

succeed

inspire

live

SUMMER 2015

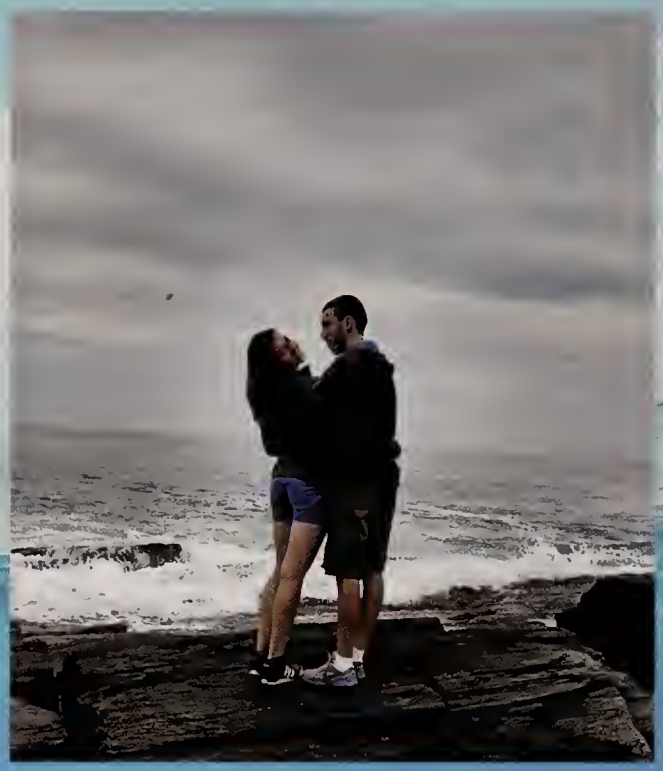

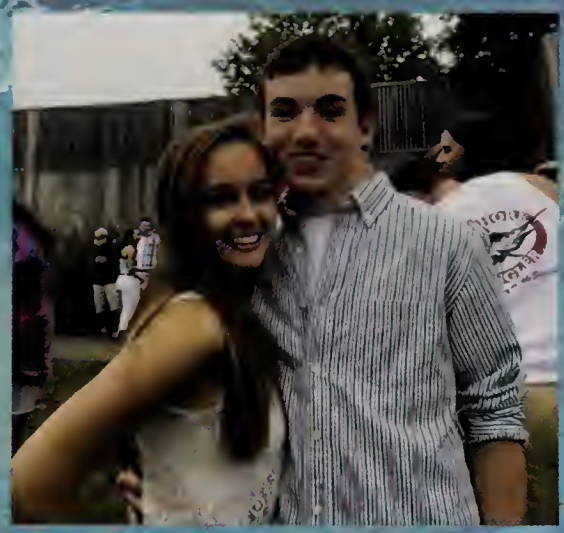

Seniors enjoyed their Summer of '15 by going to the beach, attending concerts, and playing sports. This summer was one of friends, parties, and last minute high school bucket list items to be checked off.

26

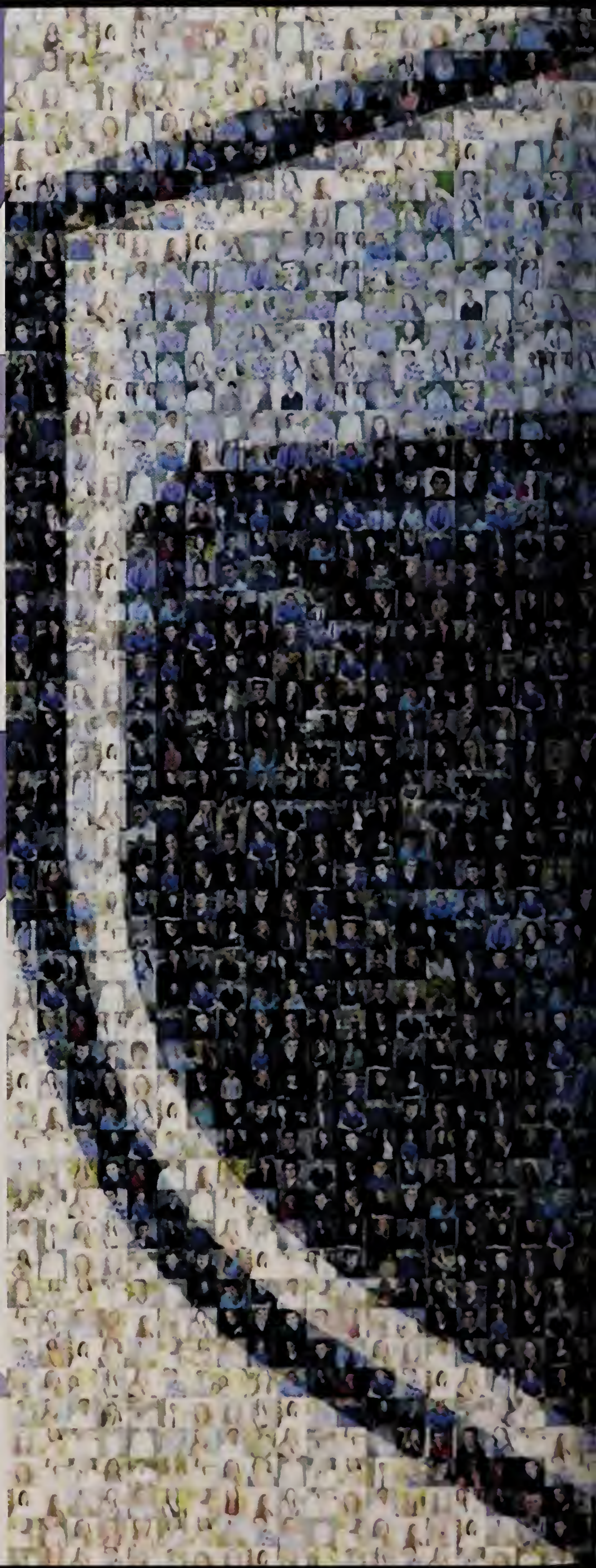

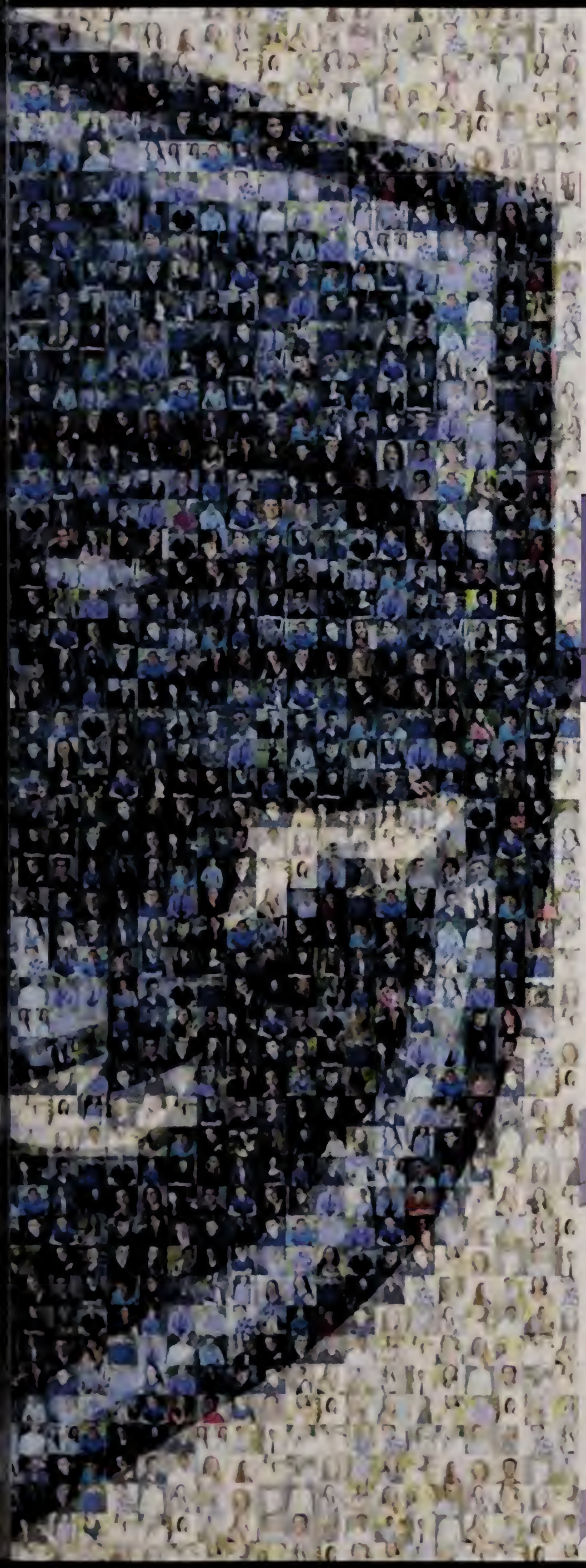

16

Class

20

Of

17

JUNIORS

Megan Adams

Cecelia Ahrens

Elizabeth Alexander

Carmen Amado

Kyle Arena

Samuel Arsenault

Wyatt Arsenault

Farley Asmath

Adam Assad

Nardeen Awad

Anais Baez-Miranda

Kinley Baird

Paul Baker

Grace Ballarino

Emma Baltz

Cynthia Barba

Chase Barrett

Hannah Barros

Samuel Beaudin

Cameron Benham

Leah Benoit

Olivia Bissanti

Kerry Blaney

Joseph Blasie

Luisa Bomfim

Miles Boornazian

Connor Bourgeois

Hatim Brahimi

Suhail Brahimi

Grace Bremner

Matthew Brodsky

Eli Brooks

Dayna Brothers

Jeffrey Brow

Sean Buckley

Amanda Burnes

Aleena Butt

Kathleen Cadorette

Marissa Callanan

Riley Cannon

Katie Canonico

Ross Carboni

Stanley Carter

Isabella Castro

Cameron Cawley

Noah Cederholm

Elana Chan

Ciara Chaves

Michael Cherry

Christopher Chieng

Alexander Chitarra

Cameron Chrabascz

Richard Christopher

Brenna Cogavin

Nathan Colace

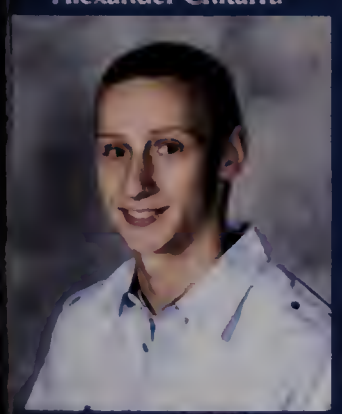
George Colella

Khyler Colella

Shawn Collins

Alexandra Connelly

Haylee Converse

2017

JUNIORS

Andrew Cook

Cameron Corbett

Declan Corchado

Karlin Cottuli

Cameron Cournoyer

Rachel Cousineau

Isabel Cowell

Alexander Cregg

Edward Cropper

Matthew Cunningham

James Daddario

Nathaniel Dale

Matthew Dao

Alyssa DaSilva

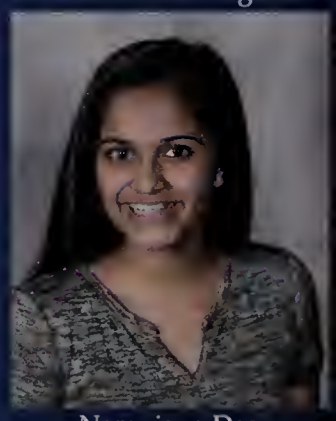
Naranjana Das

Meaghan Davis

Kaitlyn Dean

Gabriel DeBenedict

Clara DeCarvalho

Hailey DeMello

Cooper Dena

Nicole Denommee

Erica DePedro

Masha DeRobertis

Madison Derby

Anja Deric

Gina DeSousa

Madeline Dieterle

Olivia DiGiacomo

Ashley DiMella

Lindsay DiPhilippo

Kevin Doherty

Meghan Doherty

Michael Doherty

Michael Dolan

Sam Donovan

Nicole Dorfman

Joseph Doucette

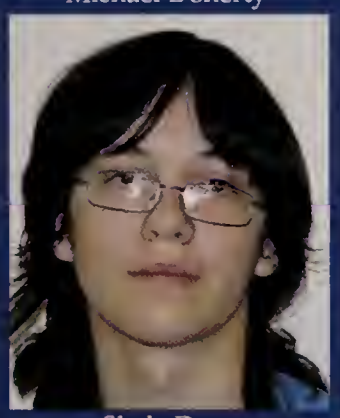
Slade Dow

Brayden Downing

Jamie Dragsbaek

Matthew Dumart

Matthew Dunbar

Zachary Duncan

Lily Dwyer

Margaret Eckert

Meghan Egan

Ryan Ellin

Taylor Fagundes

Isabella Faught

Kathryn Fay

Alycia Felli

John Fenton

Steven Ferguson

Jessica Fish

Kelly Fitzgerald

Kathryn Fortey

Jessica Fournier

Benjamin Fretz

Samuel Friday

2017

JUNIORS

Aaron Frongillo

Amanda Genatossio

Catherine Giacalone

Daniel Giancioppo

Annetta Giannetto

Jenna Gibson

Alec Gilliatt

Brandon Gillis

Abigail Gipson

Nicolas Gnaman

Emmett Goebel

Connor Goldstein

Tyler Gomes

David Goodfellow

Colin Grace

Kathleen Grace

Ryan Graci

Lily Graf

Catheine Gray

Alyssa Greenblatt

Grace Griffin

Katherine Grome

Avery Gulla

Olivia Haba

Kevin Hall

Parker Halliday

Riley Halliday

Kayla Hanley

James Hanlon

David Hardin III

Nadia Havens

Samantha Heeder

Nicholas Henault

Everett Henderson III

Samantha Hertzberg

Rahul Herur

Olivia Hill

Ryan Hodgkins

Julia Hogan

Sydney Horan

Alexander Horton

Rahul Hosdurg

Sarah Howard

Brendan Howe

Robert Hoye

Helen Huang

Alec Hurd

Kylee Hurley

Jamie Imbrogna

Jenna Intinarelli

Alexander Jackson

Kimberleigh Janell

Bradley Jarosz

John Jenkins

Nevin Jestus

James Johnston

Jocelyn Jones

Heather Jordan

Alyson Joyce

Lila Kaplan

JUNIORS

Michael Keane

Anna Kelley

Seamus Kelly

Kendall Kerr

Kenneth Khuc

Shawn Kilcoyne

Jacob Kiley

Alyssa Killion

James Kilroe

Hannah Kinson

Carli Koffinke

Wesley Kozil

Joseph Kroon

Jordan Kroschewsky

Paul Kroushl

Madison Kuzio

Claudia LaBelle

Daniella Lambiase

Caroline Landry

Julia Langley

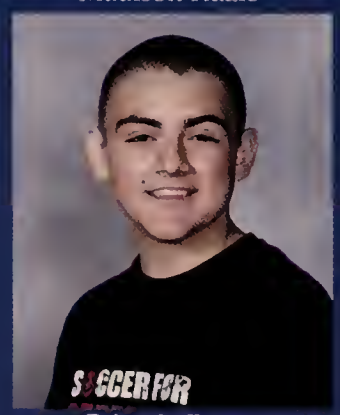
Brian LaRowe

Abigail Lavallee

Megan Lazarek

Abigail Leazott

Mirkoevens LeBeau

Cameron LaBlanc

Catherine LeClair

Joshua LeClaire

Nolan Ledwith

Alura Leet

Grace Lemanski

James LeVie

Madison Levine

Dana Lewandowski

Madison Liberatore

Max Lichtenstein

Sarah Lobo

Jayson Locke

Grace Long

Sara Long

Kate Longo

Domenic Longobardi

Caroline Lounsbury

Thomas Lupien

Jake Lyons

Joshua Macchi

Joseph MacLean

Kristina Maher

Allison Mahoney

Matthew Makris

Alexa Malangone

Amanda Mandell

Kristin Maple

Tyler Marchioni

Timari Marinelli

Bianca Marini

Madison Marino

Caitlin Marple

Kalya Marshall

Alejandro Marzoratti

2017

JUNIORS

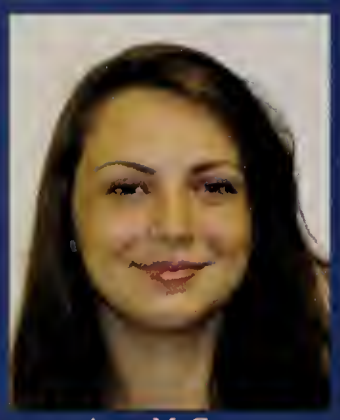
Anna McCann

Ethan McCarthy Earls

Daniel McCarthy

James McCarthy

Christopher McDermott

Grace McDermott

Maegan McDermott

Anna McDonnell

Shaina McGillis

Evan McGillivray

Lindsay McGowan

Zachary McGuire

Andrew McKenzie

Sean McNeil

MaryKatherine McWade

Brendan McWalter

Hailey Metcalf

Sarah Metras

Blake Millard

Sara Miller

Becca Mitchell

Matthew Moessing

Caroline Moll

Jackson Montgomery

Grady Moore

Victoria Morales

Fiona Moynihan

Jenna Mucciarone

Linday Mucciarone

Madison Mulcahy

Jack Murphy

Brianna Murray

Colin Nash

Noah Nasuti

Conner Newton

Emma Newton

Megan Newton

Kiefer Nicholson

Alexxandra Niss

Kathryn Noon

Haley Normandin

Justin O'Callahan

Caroline O'Keefe

Abigail O'Mealey

Sophie Olsson

Arianna Owens

Calvin Park

Shikha Patel

Matthew Pearce

Madison Perkins

Bryan Perry

Teagan Petitt

Benjamin Pielocik

Paige Pielocik

Jack Platner

Matthew Poirier

Katelyn Pokorny

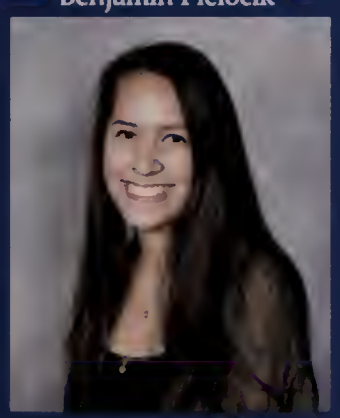
Shannon Porter

Jason Potter

Brian Potts

2017

JUNIORS

Colin Powers

Nicholas Prear

Molly Priestly

Michael Queenan

Elizabeth Quinn

Narise Ramlal

Kendall Reardon

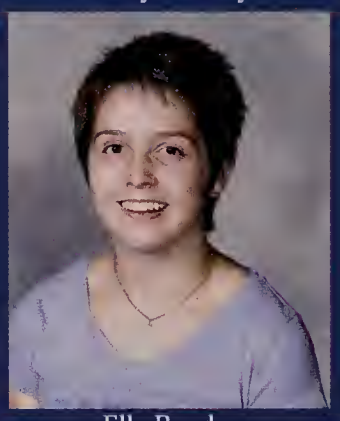
Ella Reed

Christopher Regan

Jenna Regan

Melissa Reinertson

Matthew Ricard

Joshua Rich

Melanie Robert

Max Rosen

Samantha Roth

Catherine Rousseau

Daniel Russell

Kendyl Ryan

Giovanna Sabini-Leite

Olivia Sabini-Leite

Dominic Salzillo

Connor San Clemente

Celine Santorsola

Cristiano Saparoff

William Sarazin

Noah Scafati

Calvin Scanlan

Edward Scannapieco

Rena Schrager

Stephanie Sebastian

Liam Sennott

Jordan Sheperd

Nathan Sheperd

Hailey Shugrue

Samantha Shumway

Thomas Sicchio

Rebecca Signore

Hannah Silberman

Samantha Silverman

Amanda Simmonds

Jessica Simms

Alexander Simolari

Amanda Sims

Alexander Sinks

Hannah Sinks

Erin Skidmore

Catherine Smith

Nicholas Smith

Morgan Soderlund

Mala St. Germain

Isabelle Stanley

Andrew Stanwicks

Shelbi Steinbacher

Kyle Stevens

Erika Stone

Samantha Stone

Alyssa Strapponi

Gabriela Suarez

Alexandra Sullivan

2017

JUNIORS

Nolan Sullivan

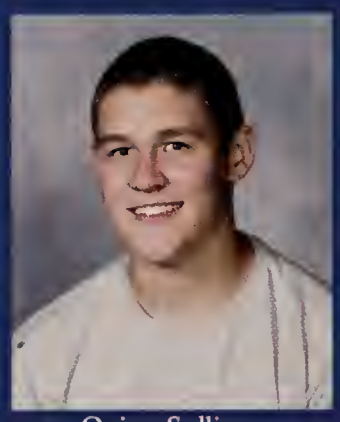
Quinn Sullivan

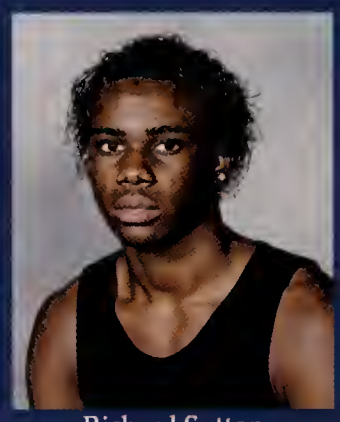
Richard Sutton

Hannah Sweeney

Jenna Sweeney

Nora Sweeney

Amber Taft

Aicha Taounza

Samantha Tasker

Brett Taylor

Justin Taylor

Kiley Teixeira

Juliana Terrasi

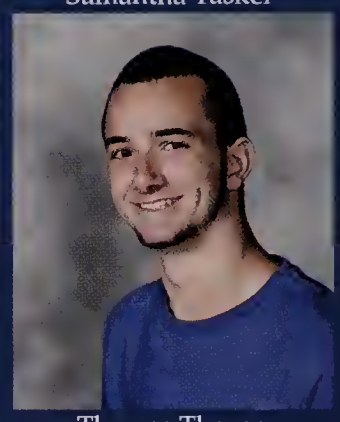
Thomas Thayer

Vishal Tiruveedi

Ffion Titmuss

Hannah Toomey

Nathan Towne

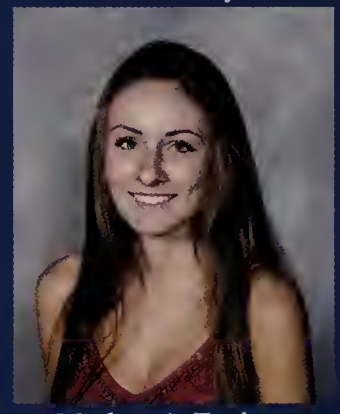
Mackenzie Trufant

Katelyn Valencia

Katrina Vickery

Brian Vieten

Hanna Walker

Jessica Walsh

Luke Walsh

Peilan Wang

Katharine Waples

Daniel Wasnewsky

Patrick Watson

Margaux Welsh

Siera Westad-Godbout

Hayden Whitmore

Peter Williams

Hannah Winiker

Peter Woislaw

Jacob Wolowacki

Hunter Worner

Lynsee Wye

Andrew Young

Cooper Young

Mackenzie Young

Timothy Youngclaus

Angela Yuan

Gabriel Zangirolani

Sophomore Banquet

1

2

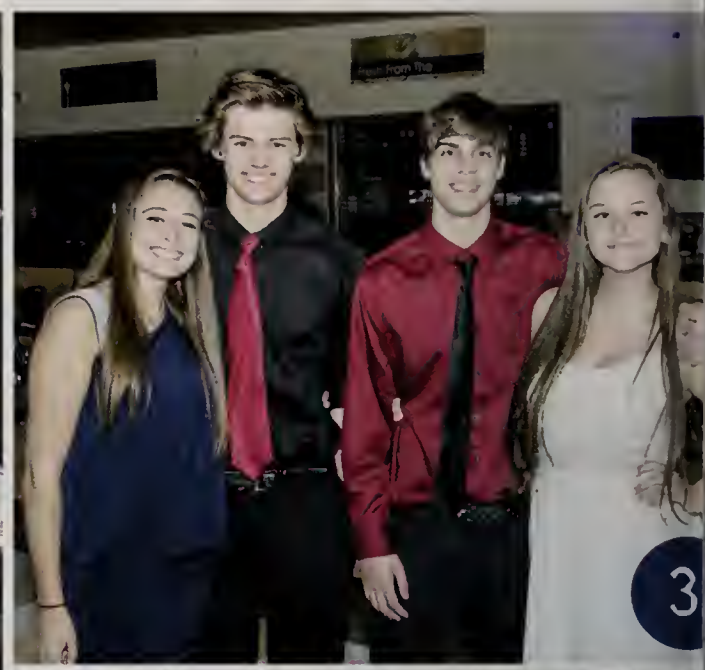
3

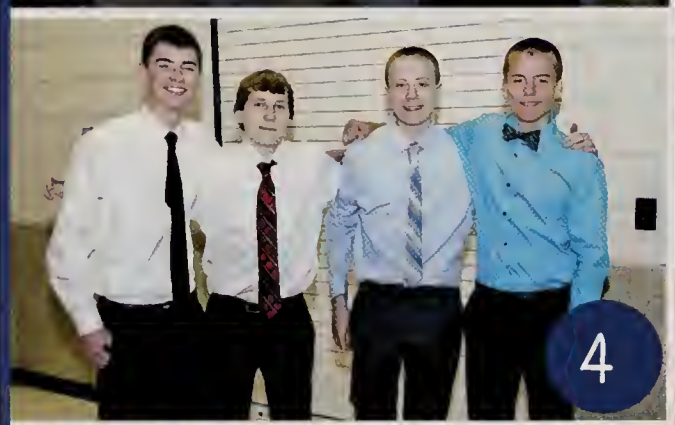
4

5

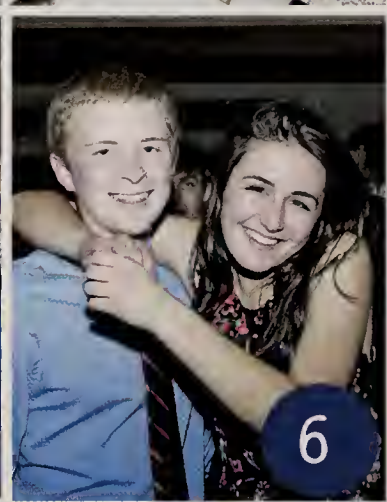
6

7

8

9

10

11

12

13

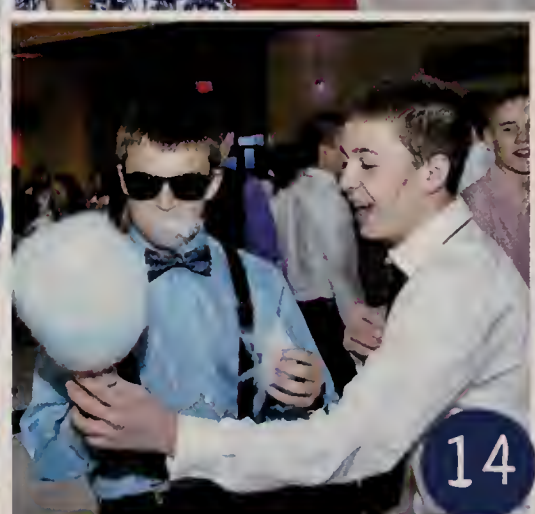
14

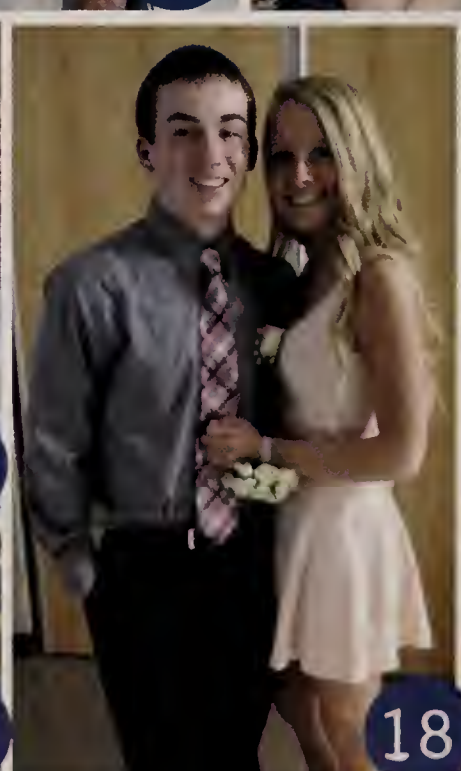
18

15

16

17

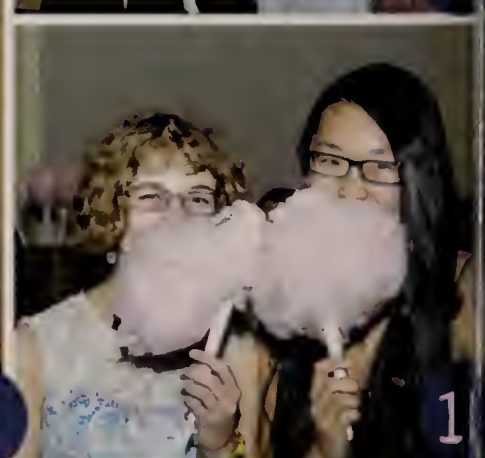

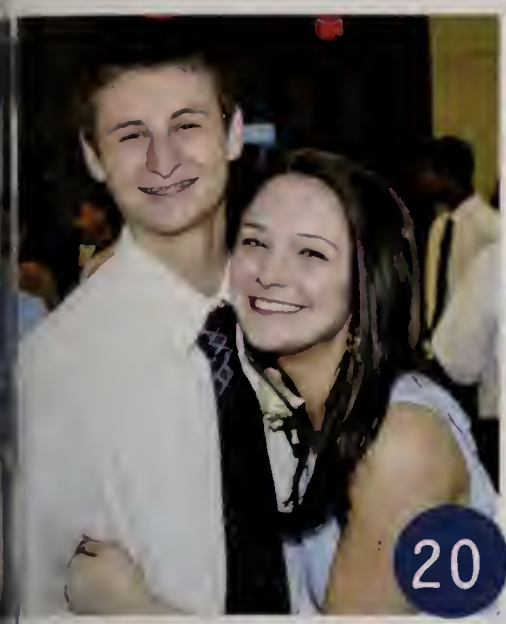

1. Quinn Sullivan, Miles Boornazian, James Kilroe, Nolan Sullivan, Sam Donovan, Max Lichtenstein, Alex Cregg, Kinley Baird, Cam Benham, Steven Ferguson, & Jack Platner
2. Brayden Downing & Liz Quinn
3. Amanda Sims, Brett Taylor, Jordan Kroschewsky, & Sammy Shumway
4. Matt Dunbar, Kiefer Nicholson, Chris Regan, & Shawn Kilcoyne
5. Kylee Hurley & Ryan Ellin
6. Robbie Hoye & Abby Lavallee
7. Lindsay McGowan, Hailey Metcalf, Lilly Mucciarone, Kendyl Ryan, & Alyssa DaSilva
8. Luke Walsh busting a move
9. Melissa Reinertson & Morgan Soderlund
10. Grace Lemanski, Celine Santorsola, Hailey Shugrue, & Grace McDermott
11. Meghan Egan & Kendall Reardon
12. Alexa Malangone, Lily Graf, & Katie Grace
13. Cindy Barba & Catherine Giacalone
14. Ross Carboni & Nathan Colace
15. Heather Jordan, Alyssa Greenblatt, Luisa Bomfim, & Maddy Perkins
16. Molly Priestly, Maddie Mulcahy, & Kristina Maher
17. Jordan Shepherd, Nathan Shepherd, & Michael Dolan
18. Joe Corsi & Katie Valencia
19. Ffion Titmuss & Helen Huang
20. Connor San Clemente & Catherine Gray
21. Cam Cournoyer & Jacob Wolowacki
22. Alexx Niss & Hannah Barros
23. Nicole Denommee & Kate Longo

Class

20

Of

18

SOPHOMORES

Dylan Adiletto

Kyla Aldred

Jake Aldrich

Zachary Alexander

Peter Alexopoulos

Maranda Allen

Darren Andrews Jr

Daniel Angermeier

Cameron Angliss

Tayler Arcaro

Robert Arsenault

Joseph Attinello

Sydney Ayotte

Ian Bakalars

Salvador Balkus

Noah Banville

Chloe Barac

Kimberly Barker

Skylar Barker

Tyler Barker

Jason Barney

Matthew Barrett

Kathleen Barry

Michaela Barry

Alyssa Basinger

Alexandra Bean

Frederick Beckmann

Robert Belanger

Hayley Benham

Jason Bennett

Olivia Bertone

Lauren Bissanti

Jason Bond

Kenny Bonilla

Charlotte Boonet-Eymard

Rebecca Boucher

Anthony Bournazian

McKenzie Boyd

Christopher Boyle

Elizabeth Boynton

Vaughan Brabazon

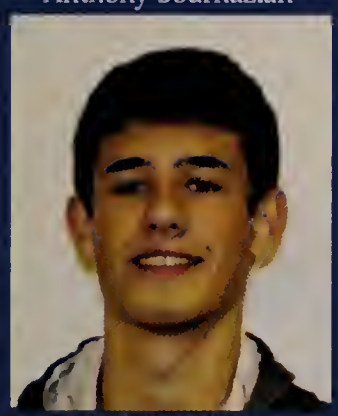
Jack Brandon

Zachary Briggs

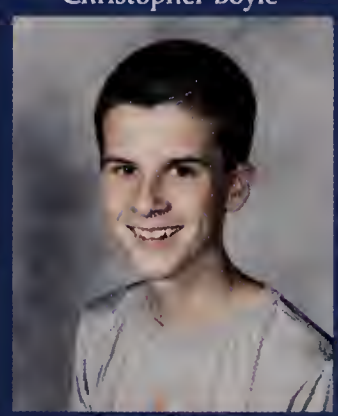
Jason Brown

Jolie Bua

Kevin Buckley Jr

Andrew Butler

Mckenzie Butler

Lacey Bryne

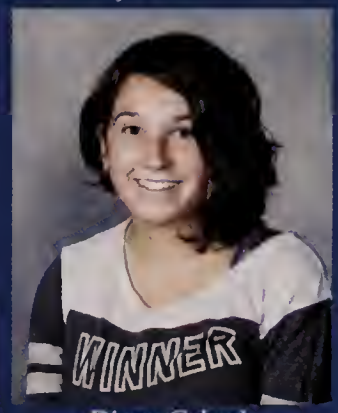

Diane Cabral

Anthony Calderone

Patrick Callahan

Caitlin Cameron

Timothy Campbell

Charlie Capodanno

Fionna Caporizzo

Aurora Caraballo

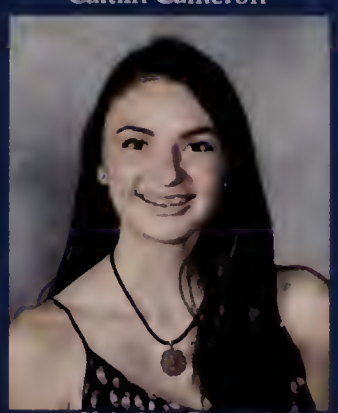
Kristina Carey

Meghan Caron

Nichole Carvalho

2018

SOPHOMORES

John Cashin

Nicholas Cataloni

Kaylee Chamberlin

Caitlin Chapski

Tucker Cherry

Sumit Choudhury

Eric Civetti

Joseph Clark

Nicolre Clermont

Seamus Cogavin

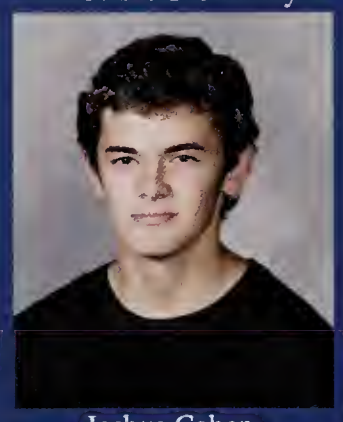
Joshua Cohen

Benjamin Cohn

Amber Cole

Jason Collins

William Conley

Jacqueline Connelly

Kaitlyn Connelly

Matthew Connerty

Margaret Corbett

Mariah Corbett

John Coughlin

Ryan Crandall

Daniel Crawford

Daniel Cronin

Meritt Cruz

Zachary Cucchi

Zachary Cullins

Brianna Cummings

Hannah Cunniff

Laura Cunningham

Shannon D'Arcangelo

Jeffrey Daddario

Saicharan Dadireddy

Blake Dagesse

Emma Daly

Sarah Davis

Nicholas DeCrescenzo

Steven DeCrescenzo

Timothy Delay

Kennth DeMerchant

Lauren DeStefano

Karlan DeWitt

Ryan Dewsnap

Julia Dickinson

Andrew DiLeo

Nhi Dinh

Tyler DiPalma

Erin Doherty

Nicholas Dolan

Hayley Donigan

Raveena Dookhan

Luke Downie

Jade Drohan

Molly Duncan

Thomas Durkin

Luke d'Entremont

Katherine Eckert

Scott Ehrenberg

Matthew Elias

Matthew Elias

2018

SOPHOMORES

Anna Eppihimer

Caroline Fabian

Kathryn Fabian

Gavin Farnan

Brian Farrell

Griffin Fenton

Fiona Ferguson

Charles Fernald Jr

Oliver Fernandez

Sadie Ficco

Conor Field

Sarah Finamore

Audrey Finn

Camille Fischer

Colby Fitzgibbons

Colin Flaherty

Jake Fleming

Ian Flynn

Kylie Flynn

Matthew Foley

Devyn Forcina

Mia Formato

Robert Fornaciari

Evan Fowler

Alexander Fradkin

Andrew Frigon

Sara Gabriel

Samantha Gagnon

Maxwell Galluccio

Shelby Garrigan

Avery Gatewood

Brianna Gatto

Cameron Geer

Meredith Gendreau

Thomas George

John Geraci

Stephanie Giacalone

Felicia Giardini

Jackson Gilbert

Katherine Gillies

Rachel Gillis

Owen Ginley

Tyler Glynn

Hayden Goldsmith

Lauren Goode

Sarah Goodermuth

Jenna Goodman

Ryan Goss

Emily Graumnitz

Jack Greco

Caroline Grella

James Griffin

Lucas Gruner

Ella Gutkowski

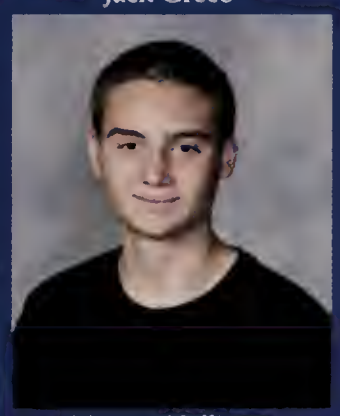
Marcus Halligan

Linnea Halter

Nicole Hammann

Mary Hanley

Patrick Hanly

Regan Harland

SOPHOMORES

Julia Harrington

Chelsea Hartnett

Katherine Hartnett

Emily Hathaway

Jessica Havican

Samantha Hayes

Michael Haynes

Victoria Healey

Caroline Hedvig

Trey Helgerson

Kristofer Herlitz

Evan Hernandez

Brandon Hertzberg

Jackson Heun

Kristen Hewes

Daniele Hickey

John Hildebrand

Emily Hill

Madison Hinckley

Ryan Hohmann

Kacey Holland

Angela Hollander

Molly Houlihan

Nicole Houlihan

Larin Hughes

Elizabeth Humphreys

Tyler Hunt

Ryan Hurley

Lexie Inglesi

Gabriella Inman

Caroline Jackson

Hayley Jackson

William Jacobs

Jamaurie James

Julia Jasinski

Jordan Jette

Bruce Johnson III

Dakota Jones

William Jones

Alissa Jordan

Alexis Juszczyszyn

Sulaiman Kamara

Edward Kane

Liam Kapples

Jared Karlson

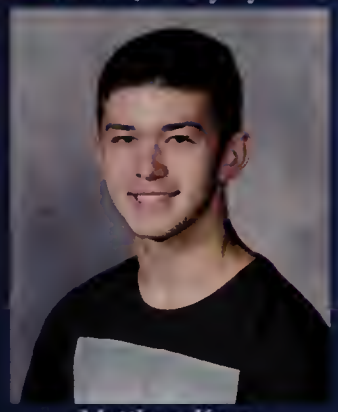
Matthew Karp

Alexa Katsaros

Kyle Keithahn

Cameron Kelleher

Catherine Kelly

Matthew Kennedy

Andrew Kennefick

Stephen Kerr

Jessica Khuc

Amber Kinson

Joshua Kirchmyer

Alexander Klowan

Brian Kosicki

Caroline Kottmeier

Jessica Kroushl

2018

SOPHOMORES

Eliza Kuppens

Evan Kurdi

Aubrey Lackey

Darin Lang

Tyler Langevin

Michael Langmeyer

Anthony Larose

Kalib Laughran

Joshua Lauterbach

Sean Lazzaro

Molly Leland

Jacob Lemanowicz

James Leofanti

Ryan Leroux

Jonathan Lessard

Corrine Lewis

Lauren Lockhart

David Lohan

Sara Lombardi

Ashley Loomis

Alexander Lu

Steven Luttazi

Laura Lynch

Connor Lyons

Jaimie Lyons

Grace MacCallum

Emily MacDonald

Margaret MacKinnon

Meaghan Maguire

Julia Mahon

Paul Mahon

Emily Mahoney

Jane Mailhiot

Abigail Maliff

Casey Maloney

Kyle Manocchio

Rachel Manson

Melissa Marchese

Joanna Marden

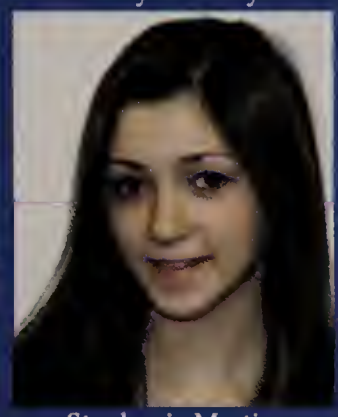
Stephanie Martin

Emily Mastaj

Sabrina Masters

Hannah Matthy

Aidan McCallister

Andrew McCarthy

Jennifer McCarthy

Maria McCauley

Nicole McDonnell

Kyle McEniry

Michael McGonagle

Jack McGrath

Owen McKenna

Jillian McLaughlin

Connor McMillan

Sophie Medeiros

Christine Mele

Lindsay Melville

Caleb Mendez

Grace Meschwitz

Camryn Michaud

2018

SOPHOMORES

Stuart Miklas

Jeremy Miller

Claudia Moccia

Sophia Mollo

Madison Moore

Georgia Moriarty

Kathleen Morse

Samantha Muirhead

Stephanie Murphy

Patrick Nagle

Eric Narducci

Seydina Ndoye

Antonio Nelson

Isaac Nelson

Amber Netto

Jessica Netto

Joseph Neville

Jack Newman

Claire Noonan

Connor Norton

Jake Noviello

Rory O'Brien

Logan O'Connell

Jonathan O'Glishen

Caroline O'Leary

Joseph O'Leary

Molly O'Reilly

Brendan O'Reilly

Connor O'Rourke

Liam O'Rourke

Christopher Olah

Akira Ontsuka

Kristen Osborne

JaMya Owens

Gabrielle Padula

Matthew Padula

Anand Pandey

Corrine Parece

Kelley Park

Michael Parker

Bryce Parkman

Marlee Paterson

Oliver Pearl

Nyna Pendkar

James Pentikis

Matthew Pepin

Andrew Perella

Connor Peterson

Laetitia Pierre-Louis

Shannon Pinkham

Grace Platner

Lucas Plesh

Nicole Powers

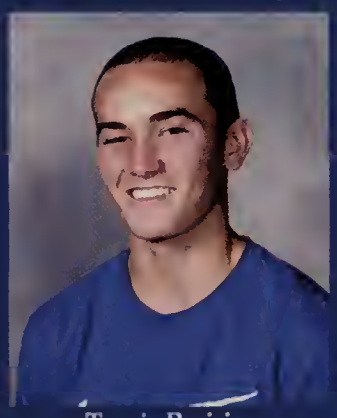
Travis Prairie

Harsha Prakki

Mikayla Prindeville

Charles Proctor

Molly Quaile

Shivany Quijada

Catherine Quinlan

2018

SOPHOMORES

Catherine Quinlan

Christina Quinn

Michael Racca

Trevor Raffin

Dharani Rangthale

Charles Ray

Brodie Reardon

Seamus Reardon

Rebekah Redwine

Nickolas Reeder

Spencer Reid

Victoria Rein

Thomas Remillard

Jillian Reynolds

Thomas Reynolds

Nicholas Richert

Devin Ridgeway

Paige Ringer

Alec Rioux

Cameron Riu

Allison Rizoli

Catherine Robbins

Lauren Robinson

Morgan Robinson

Sydney Robinson

Blaine Roche

Jack Rodgers

Joseph Rooney

Paul Rudolph

Duncan Russell

Brendan Ryan

Caleigh Ryan

Sophia Sabini-Leite

Grace Sameski

Margaret Sanham

Molly Sands

Kevin Sassaman

Allyson Sawyer

Stephanie Schiavo

Daniel Schratz

Lily Sennott

James Swell III

Sana Shaik

Caitlyn Shaughnessy

Nicholas Shea

Daniel Sheehan

Morgan Sherry

Katrina Shifflett

Jhinuk Shome

Zachary Siders

Samantha Signori

Curtis Silverman

Kaitlyn Simmons

Kristen Sindoni

Miranda Smith

Thomas Smith

Benjamin Snowiss

Mia Soma

Zachary Souza

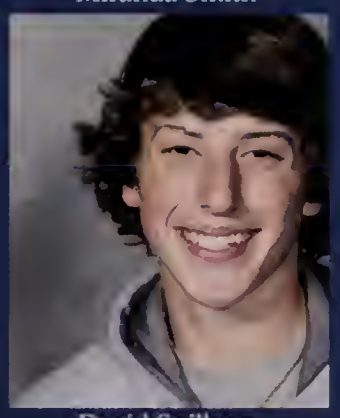
David Spillane

2018

SOPHOMORES

Mridula Srinivas

Tyler Saffier

Molly Stanton

John Stavely

Keagan Stenstrom

Terrence Stephens

Robert Stevenson

Hailey Strier

Braiden Strok

Charles Sullivan

Kelley-lyn Sullivan

Kendall Swanson

Kyle Switzer

Sophia Syngay

Lauren Szczepanowski

Elizabeth Szilniczky

Chase Tanner

Molly Tattrie

Mitchell Taylor

Elizabeth Teixeira

Justin Thornhill

Elizabeth Traphagen

Cameron Trask

Isabella Trask

Emma Trinanes

Alexandria Trites

Jackson Ulrickson

Siobhan Underwood

Hayleigh Van Loan

Ethan Vance

Heather Varda

Claire Vaughan

Faith Verney

Emma Vieten

Joseph Vignone

Samantha Ward

Maxwell Waslewski

Samuel Waters

Kyle Weaver

John Wells

Evan Wendell

Connor Weston

Troy Wheeler

Brenna White

Patricia White

Tabitha Whitmore

Katelyn Witt

Bryan Woelfel

Caitlin Woodcock

Andrew Worringham

Evan Wotton

Derek Wu

Vineetha Yadlapalli

Sara Yelle

Tyler Zajac

Matthew Zucco

Oriana Zwicker

2018

freshman banquet

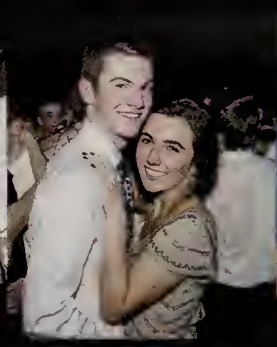

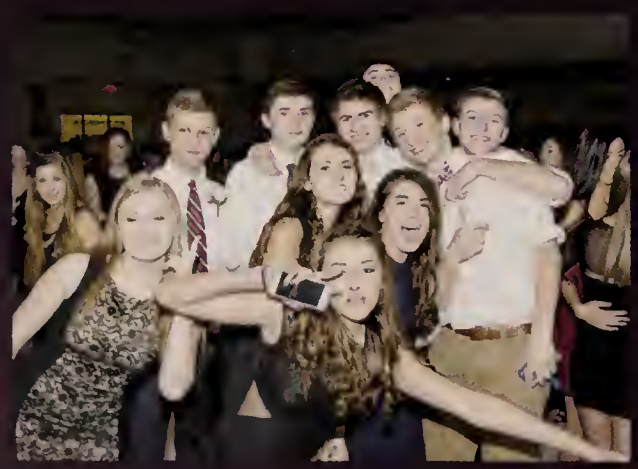

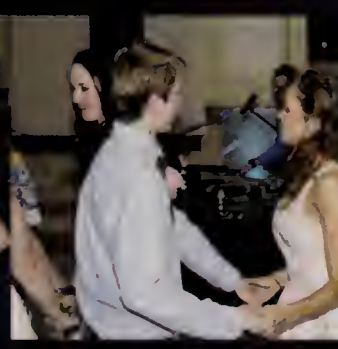

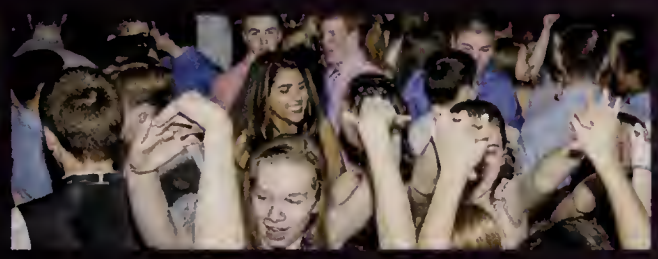

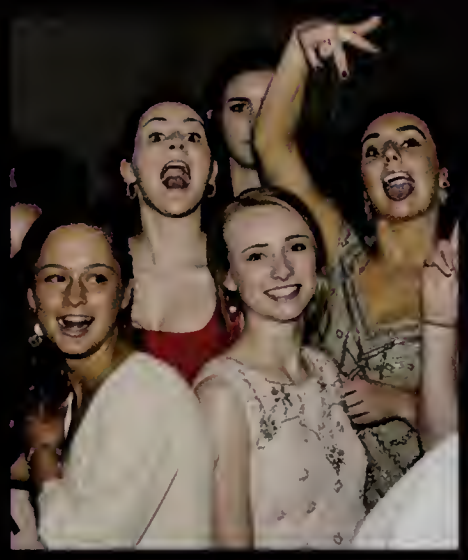

Class

20

Of

19

FRESHMAN

Nabeel Abualniaj

Neil Acevedo

Emma Addi

Samuel Afonso

Jacob Alexander

Karley Allers

Damian Amante

Rachel Anderson

Justin Aniki

Zachary Arena

Peyton Arone

Liam Arsenault

Cory Arzigian

Halle Atkinson

Taylor Auchterlonie

Thomas Ballarino

Lauren Ballinger

Allison Barber

Daniel Barrow

Erin Barry

Nicholas Barry

Lawrence Bartolomei III

Keenan Bassma

Navid Bavar

Griffin Beckett

Jaime Beers

Kaileigh Bercume

Samuel Bernstein

Marino Bertone

Ava Bissanti

Carly Blanchard

Eric Blasie

Nicholas Bokelman

Elisabeth Bondhus

Jessica Bottoms

Kylie Bouzan

Ethan Bowen

Tyler Bower

Nasir Brahimi

Charles Braunstein

Spencer Briggs

Caroline Brown

Kaitlin Broyles

Alanna-Marie Brunell

Maura Bruns

Jennifer Burkinshaw

Mya Bustard-Wilson

Aliya Butt

Tessa Cacioppo

Ryan Cadorette

Jared Cain

Madison Caldwell

Morgan Caldwell

Mitchell Callahan

Brody Callanan

Ryan Cameron

Marissa Canesi

Jordan Carlucci

Amber Carmicheal

Alyssa Carolan

2019

FRESHMEN

Cameron Casella

Robert Castro

Liana Catton

Sidhartha Chaganti

Vivek Chakrabhavi

Alexis Chamberlain

Nitin Chaudhury

Jacqueline Cherry

Elizabeth Chouinard

Marissa Ciccolini

Aidan Clark

Emma Clifford

Payton Colace

Adam Colella

Gabrielle Collins

Gerard Collins

Riely Collins

Siobhan Collins

Zanthius Collins

John Corcoran

Gianna Cornetta

Ryan Cote

Kyle Cournoyer

Gillian Cristiano

Rachel Cyr

Matthew D'Errico

Jason D'Valentine

Sky DaCosta

Ryan Darcey

Alec DaSilva

Courtney Davenport

Elizabeth Davis

William Davis

Micheal Deady

Timothy Deehan

Phoebe Deering

Olivia Dellorco

Cory Denommee

Morgan Derby

Kaylee DeSimone

Lillah Determan

Jay Dieterle

Julia DiGiacomo

Lily DiGiacomo

Marena DiMartino

Audrey DiMella

Sydney Dion

Emma DiPhilippo

Craig Dirado

Nicholas Dixon

Alexandra Doggett

Sabrina Doherty

Sara Doherty

Clarie Dolan

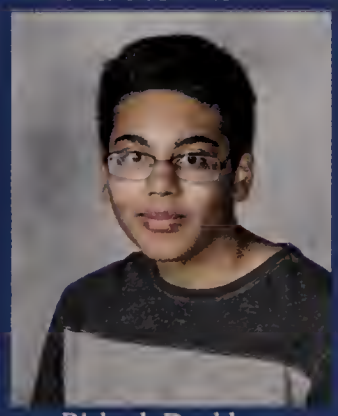
Rickesh Dookhan

Samuel Dowley

Riley Downing

Anthony Doyle

Dylan Doyle

Margaret Doyle

2019

FRESHMEN

Ryan Driscoll

Matthew Durkey

Timothy Duval

Anton Dzyuba

Kaleigh Egan

Scott Elliott

Jordan Ellis

Zachary Falvey

Andrew Faught

Victoria Fecteau

Julia Fenerty

Sylvie Ficco

Morgan Fitzpatrick

Courtney Flanagan

Jonathan Floris

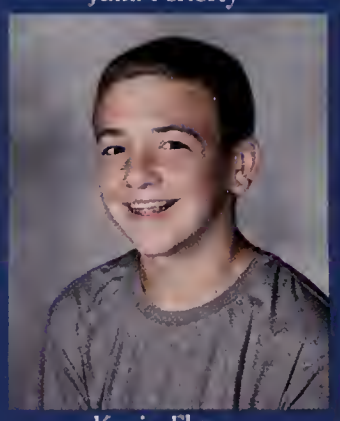
Kevin Flynn

Arthur Foley

Laurel Fontenarosa

Carolyn Fopiano

Evan Forbes

Ashley Fornaciari

Mitchell Forsythe

Taylor Frasca

Liliana Frickert

Calen Frongillo

Christina Fuentes

Richard Galante III

Grace Gallo

Micheal Gallo

Lily Galluccio

Sean Galvin

Arianna Gehling

Abigail George

Andrew Giacalone

Amber Giddings

Travis Gilbert

Elizabeth Gillies

Shelby Gillis

Meghan Gleavy

Ryan Goldman

Hannah Goldstein

Christine Goodermuth

Nicholas Gordon

Emma Goulet

Emily Graham

Shannon Gray

Ashley Griffin

Tyler Guidi

Benjamin Guzman

Marcus Guzman

Alexander Haba

Micheal Hagen

Elizabeth Hamilton

Liam Harkins

Patrick Harley

Jacqueline Harris

Tara Hartnett

William Harvey

Daniel Hayes

Jason Haynes

2019

FRESHMEN

Joshua Herman

Maggie Hobby

Sean Hofferty

Patrick Hogan

Matthew Holmes

Lyndsey Honor

Rachel Howard

Ashley Hughes

Alanna Huling

Hailey Imbrogna

Jared Instasi

Zachary Isenberg

Ann Marie Janell

Anna Jardine

Jack Jarosz

Usman Jawando

Nikitha Jestus

Caroline Jette

Caroline Johnson

Kyle Johnson

Naomi Johnson

Spencer Jolie

Nicholas Jolly

Jillian Jones

Abass Kamara

Sarah Kane

Alexander Karlowicz

Jake Karlson

James Kava

Arun Kavishwar

Madeline Kedrowski

Dylan Kehoe

Garrett Kelley

Mikayla Kelly

Padraig Kelly

Caroline Kennedy

Valerie Kilroy

Kimiya Kim

Riley Kindred

Matthew Kleinberg

Avery Knous

Renee Koelsch

Benjamin Kolb

Timothy Kolb

Jessica Kosicki

Harris Krasner

Sophie Kripp

Jennifer Kroon

Alexandra Krylova

Ryan Kucks

Andrew LaBelle

Elizabeth Lamberto

Margaet Lamberto

Emily Landry

Michael Landry

Dylan Lang

Lindsey Larivee

Dylan Leite

Kathryn Lemanski

Matthew Lemansky

2019

FRESHMEN

Elizabeth Leo

Sean Leonard

Micah Levine

Emma Lewandowski

Eugene Li

Karen Li

Emily Lin

Joseph Lizotte

Mia Lizotte

Giacomo Lombardi

Julia Longobardi

Grace LoPresti

Sage Lorenzo

Conor Lovett

Christina Luccini

Ethan Lynch

Jacob Macchi

Matthew Maciel

Kevin MacKay

Caleb MacLean

Tori MacLeod

Evan Madden

Daniel Magazu

Malika Maksudiy

Stephanie Malachowski

Linsey Maloof

Jonathan Malouin

Riley Marino

Olivia Mariotti

Caroline Markowski

James Marsh

Dreya Martin

Augustine Marzoratti

Colin Maximiuk

Nicholas Mazzarella

Matthew McBride

Maryann McCahill

Katherine McCallister

Ethan McCarthy

Heather McCarthy

Lauren McGrath

Nolan McLaney

Adam McMorrow

Christian McNaughton

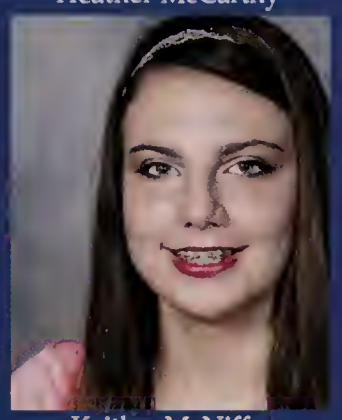
Kaitlyn McNiff

Alec McWilliams

Nolan Mealey

Shaelin Mealey

Juliane Melass

Sofia Mendonca

Carolyn Mercuri

Jenna Meschwitz

Edwin Milham Jr

Devin Ming

Lillian Minihane

John Moll

Aaron Mollo

Katherine Molloy

Samuel Molloy

Shaelyn Moore

2019

FRESHMEN

Catherine Moran

Kevin Morris

Leeann Morris

John Morrison

Kimberly Moulton

Niamh Moynihan

Mahita Mudundi

Aadithya Murali

Emily Murray

Ethan Murray

Jason Murray

Kalyn Musler

Tia Nasuti

Owen Neas

Gwendolyn Nelson

Alexandra Nesbit

Kathy Nguyen

Leah O'Brien

Jacqueline O'Duggan

Shane O'Neil

Molly O'Toole

Thomas Olsson

Brenna Orff

Brandi Osborne

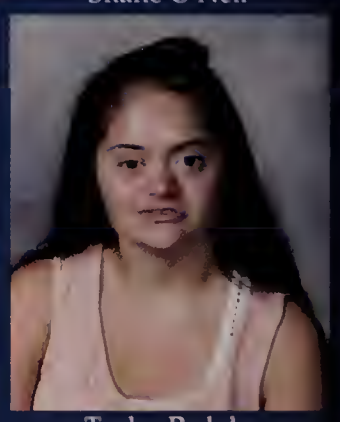
Taylor Padula

Tyler Pare

Teerithveen Pasricha

Regan Paterson

Liam Pek

Mairead Pelan

Charlize Pelick

Brendan Peltoma

Kyran Peters

Kevin Petriello

Justin Pidgeon

Arianna Pierre

Daniella Pierre

Sarah Pingeton

Angela Piso

Myles Polito

Anthony Puleo

Vidhya Pulluru

Peter Raider

Samiha Rao

Lindsey Rappa

Liam Ray

Anish Rayavarapu

Julia Razzante

Mitchell Regan

Jessica Reno

Ashley Reutlinger

Austin Reynolds

Brendan Richardson

Andrew Riggs

Cassi Ronan

Sadie Rondeau

Cooper Ross

Samantha Rutkowski

Cade Ryan

Jalen Samuels

2019

FRESHMEN

Hailey Sanders

Saketh Saripalli

Micheal Sarner

Olivia Sault

Arianna Scala

Israel Scalco Ronkin

Isabella Scaparotti

Sydney Schiavo

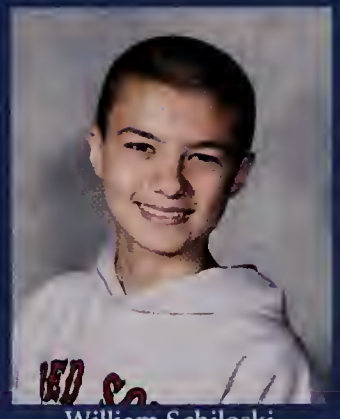
William Schiloski

Clayton Schulze

Emily Seawell

Nicholas Sebastian

Demetra Seremetis

Allison Shea

Matthew Shumway

Brendan Sicchio

Evelyn Simmons

Anthony Sims

Allexis Sloan

Shawn Smith

Collin Soderlund

Ryan Soohoo

Kaiden Souphanthavong

Nicole Sparages

Christopher Spillane

Hannah Stahl

Kate Stavely

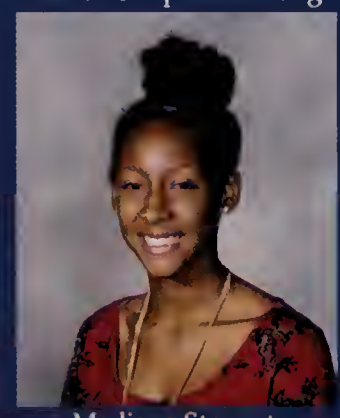
Madison Stewart

Kristina Stoyanova

Alia Struble

Alma Suarez

Matthew Supernor

Cameron Sweeney

Faiza Taounza

Amanda Tardiff

Sydney Tighe

Hailey Toolin

Chloe Toomey

Riannon Towne

Sebastian Tran

Jake Trianes

Kyle Trockman

Lauren Valencia

Emily Valentino

Brinda Venkataraman

Mary Viera

Vikrant Vinayak

Katrina Walbret

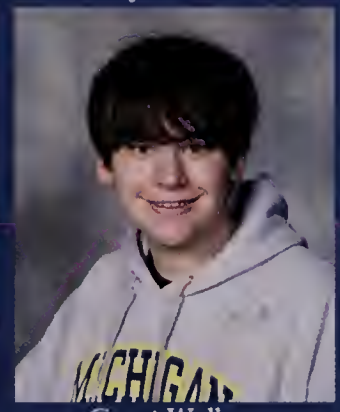
Grant Walker

Annie Walsh

Ryan Walsh

Roy Wang

Caroline Waples

Harrison Webber

Alexander Westhaver

Emily Whalen

Abigail White

Adam White

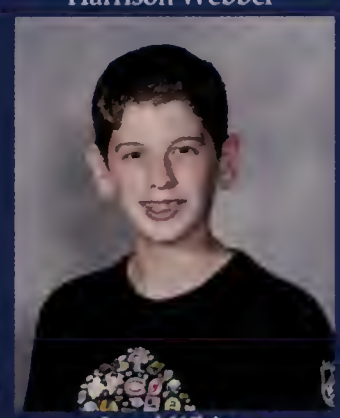
Jared White

Dennis Will

2019

FRESHMEN

Riley Wilmoth

Jared Winiker

Elizabeth Wisniewski

Katherine Woislaw

Jaolong Yang

Nicholas Zaffino

Thomas Zogby

2019

Officers:
Souyma Sabbella
Srayva Avadhuta
Surbhi Bector

ACADEMIC DECATHELON

The purpose of the United States Academic Decathlon® is to develop and provide academic competitions, curriculum, and assessment to promote learning and academic excellence through teamwork among students of all achievement levels.

Officers:
Co-Presidents: Rachel Solomon and Ashley Colontoni

ACTIVE MINDS

Active Minds works to spread awareness, prevention tactics, and help resources for suicide and mental illness. We work with students, guidance counselors, adjustment counselors, and teachers to create a productive and cohesive care team for a student who is struggling.

Officers:
Nova Wang
Emily McBride
Dani Stratton

ART CLUB

Our mission is to create art as a group and as individuals.

Officers:
President: Alanna Lynch
Vice President: Jeff Wu
Treasurer: Jillian Sirignano
Secretary: Katie MacKay

CLASS OF 2016 OFFICERS

We represent the class of 2016 and design fun activities for the class.

Officers:
President: Jacob Lemanowicz
Vice President: Kevin Sassaman
Secretary: Christina Quinn
Treasurer: Jessica Havican

CLASS OF 2018 OFFICERS

"Have the world's greatest class and hold awesome events like Prom, and Senior Week."

Officers:
President: Nicole Robovsky
Vice President: Sara Richardson
Secretary: Kim Janell
Treasurer: Jhinuk Schome

GERMAN-AMERICAN PEN PAL CLUB

German-American pen pal club is a club in which students write to younger German students learning English to help them with their language skills and make new international friendships. We also enjoy doing German crafts and baking German dishes.

Officers
President:
Elizabeth Neal
Co-President:
Caroline Maguire
Treasurer:
Jessica Havican
Secretary: Lydia Perez Kocis & Madeleine Sarner
Social Media Secretary:
Molly Duncan
Community Advisors:
Hannah Chace & Rose Morrissette
Throwing Manager:
Lauren Wilson

EMPTY BOWLS

Franklin High School is participating in an international charity project called Empty Bowls, which supports hungry people in our local communities. The first part of the clubs project is to make ceramic bowls with students, faculty, staff, parents, and the community. Then, a community charity event will take place on Wednesday, May 04, 2016 in the FHS cafeteria. All funds raised at this event will be donated to the Franklin Food Pantry. This club and future charity event has been made possible by an FEF grant.

Officers:
President: Sean Hofferty
Vice President: Will Davis
Secretary: Bea Bondhus
Treasurer: Kylie Bouzan

Freshmen Officers / Representatives

Represents the class of 2019.

Officers:
Sarah Sharpe
Emily Shea

INTERNATIONAL CLUB

FHS International is a newly found club that welcomes students of all cultural backgrounds. It brings students together to cook, discuss, fundraise for change, and to share their passions for learning and understanding worldly perspectives.

Officers:
Taylor Parece
Sophia Addi
Lillian Thorne

LITERARY GUILD

We read the books that we are curious to discover, texts that would otherwise not necessarily be taught/read in a standard classroom. Our primary genre is Young Adult Fiction, though we are open to the classics, poetry, graphic novel, etc...

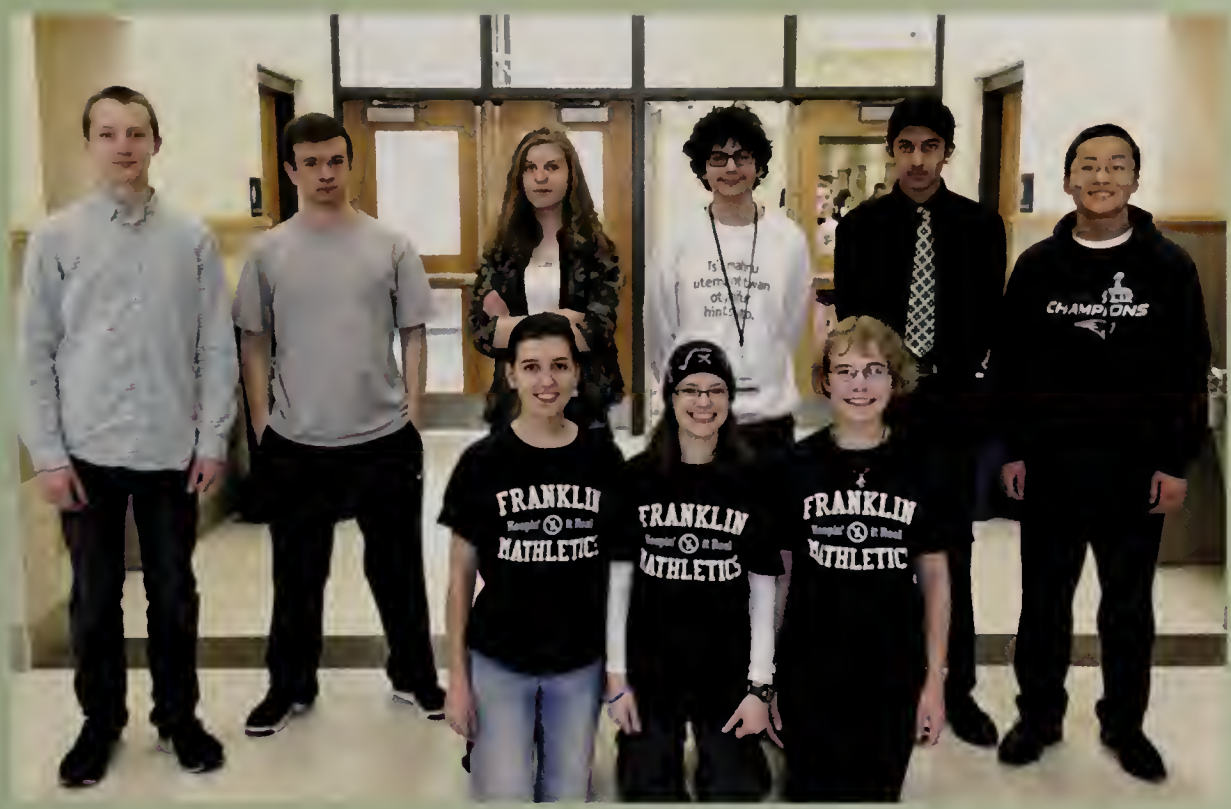

Officers:
Emily Waite
Nick Bagley
Anja Deric
Ffion Titmus

MATH TEAM

Math Team competes in the Southeastern Mass Math League.

Captains:
Dana Polihovsky, Kacey Donahue, Nicole Rabovsky, Sara Richardson

MOCK TRIAL

Mock trial is a competitive team that receives a case written by the massbar. They learn the rules and parts provided in the case and compete against other schools by acting out the trial.

PANTHERBOOK

We provide the news of the students, for the students, and by the students.

PHILOSOPHY CLUB

We reflect on the meaning of life and questions which have vexed humanity throughout the ages.

President:
Alexander Jackson

PHOTOGRAPHY CLUB

Our goal is to capture life in the beautiful moments, and learn to craft our camera skills to make each photo reflect the world we live in.

Officers:
Matthew Boyle
Joseph Giacalone

POWERLIFTING CLUB

The FHS Powerlifting Club is a place where people can come together and master the 3 main lifts of the sport: the bench press, squat, and deadlift. The Powerlifting club is a place where athletes can participate in an environment where competition is strongly encouraged in a welcoming environment.

President: Patrick Kapples
Vice President: Celine Santorsola
Secretary: Grace Lemanski
Treasurer: Matthew Elias
Publicist: Gavin Farnan

SADD - Students Against Destructive Decisions

SADD envisions a world in which young people make positive decisions that advance their health and safety. SADD's mission is to empower young people to successfully confront the risks and pressures that challenge them in their daily lives.

Co-Presidents:
Taylor Parece and
Lillian Thorne

SAGA - Sexuality and Gender Awareness

Our goal is to educate and bring awareness to the LGBT issues at Franklin High School. We meet once a week to discuss current events in the gay community, and help bring about change where needed in FHS, by representing the LGBT students.

Officers:
Devyn Forcina
Nicole Powers

SIGN LANGUAGE CLUB

We learn American Sign Language together as a team.

President: Lauren Ivers
Vice-President: Soumya Sabbella
Secretary: Madeline Egan
Treasurer: Lal Birali
Public Relations: Emily Meyers, Rose Determan, & Dana Polihovsky

SPANISH NATIONAL HONORS SOCIETY

Sponsored by the American Association of Teacher of Spanish and Portuguese, the purpose of the society is to recognize high achievement of high school students in the Spanish Language at Franklin High School and to promote a continuing interest in Hispanic Studies.

Officers:
Julie Harrington
Cam Goldsmith
Alex Chitarra
Pat Kapples
Noah Scafati

STUDENT GOVERNMENT

Student Government seeks to make Franklin High School the best school it can be through building school spirit, hosting school wide social events, advocating for students and much more.

Officers:
Kacey Donahue
Ashley Jaques
Julie Harrington

TEENAGE REPUBLICANS

Franklin High School's Teenage Republicans aim to inform and educate students and the community about Republican values. We encourage political activism among the members and the community. Finally, we engage members and the community in elections.

Officers:
President: Sophie Addi
Vice President: Surbhi Bector
Secretary: Olivia Pavao
Historian: Katie An

TRI-M -Music National Honor Society

The Tri-M Honor Society is the international music honor society for middle/junior high and high school students. It is designed to recognize students for their academic and musical achievements, reward them for their accomplishments and service activities, and to inspire other students to excel at music and leadership.

Vincent Vendetti
Gavin Mealey

TV CLUB

Our goal is to create news for the school, and act as a hub for all of the school's upcoming club events and school-wide events. We meet once a week to produce our show.

Best Buddies

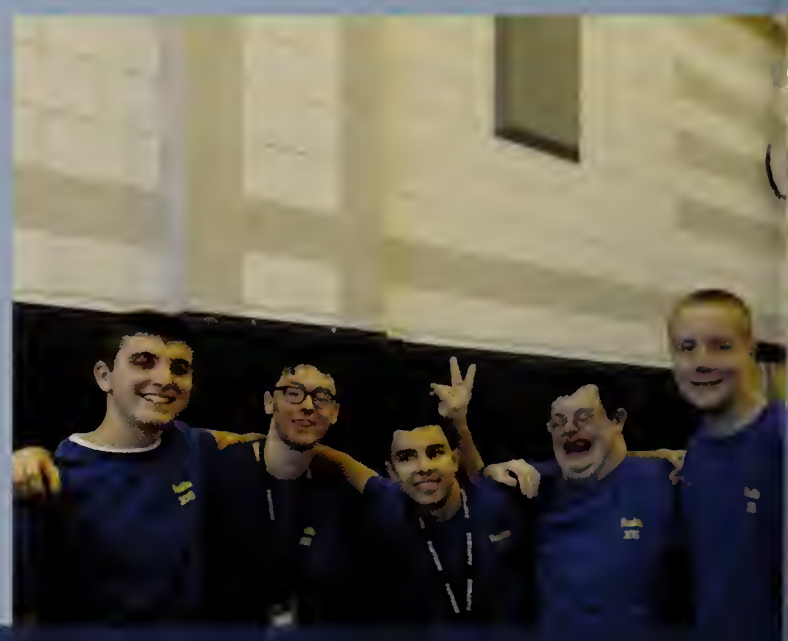

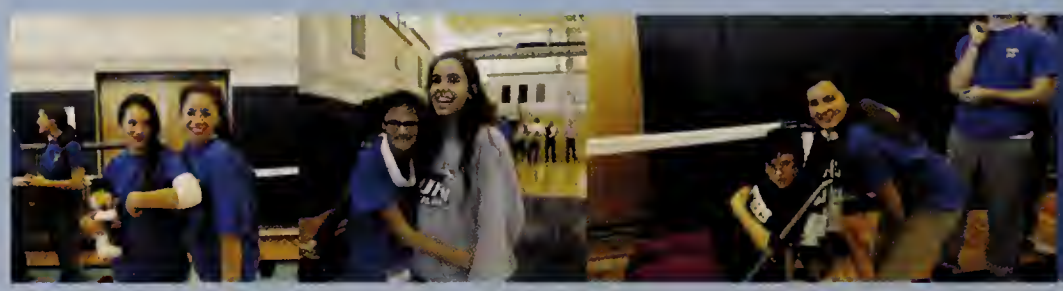

Pep Rally

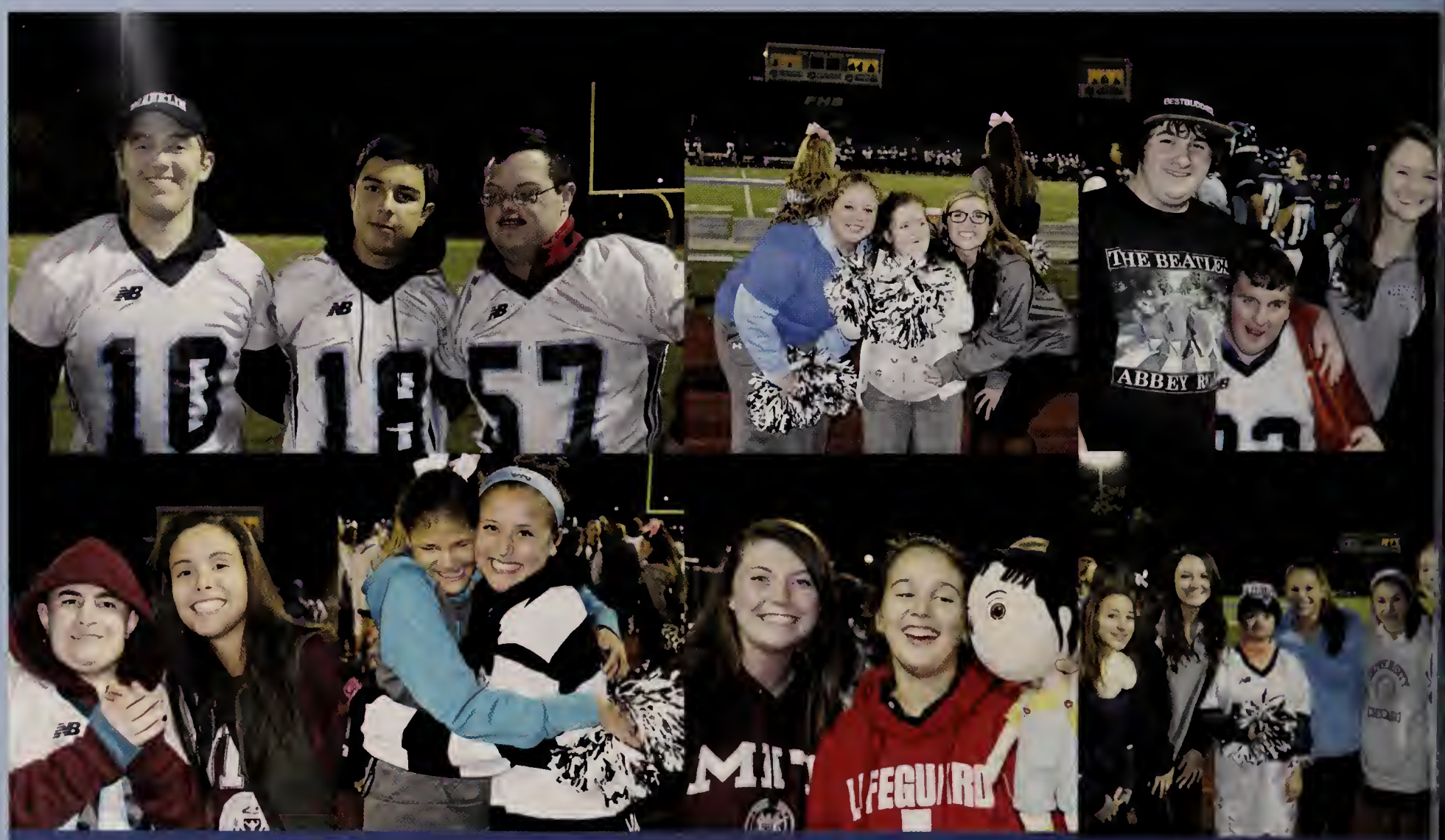

Football Game

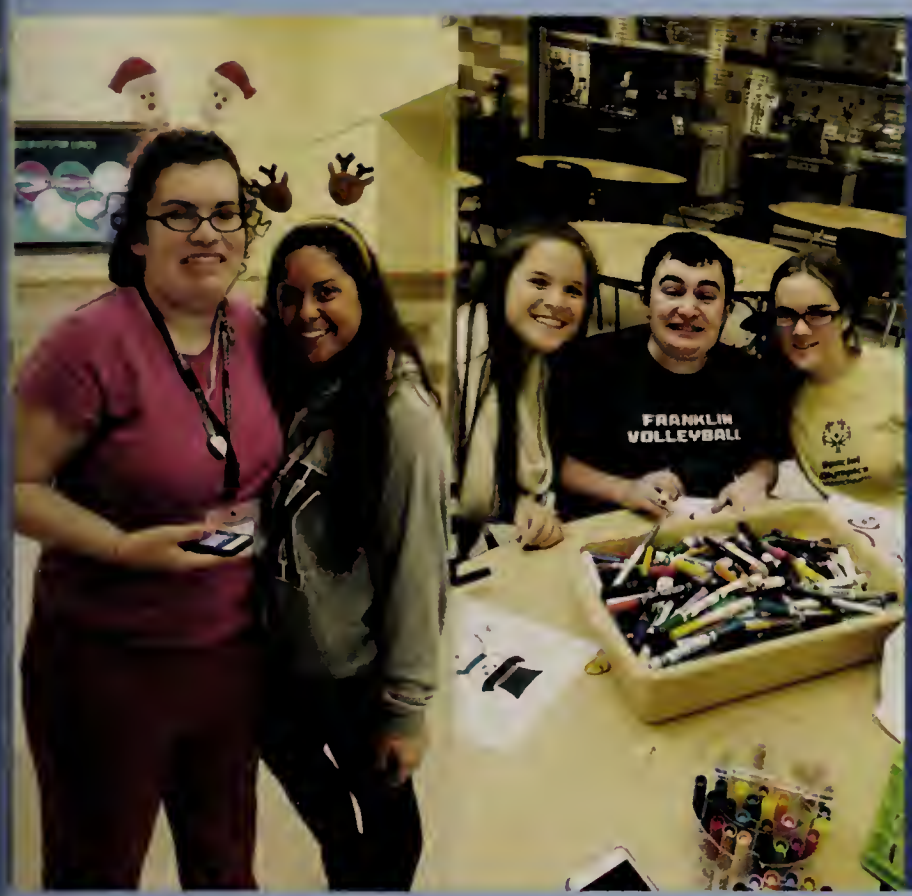

Holiday Party

Volleyball Game

Best Buddies is a club and worldwide organization that works to incorporate special needs individuals into our community while building lifelong relationships with peers. Here at FHS, one of the highlights is working with sports teams to have special "Best Buddy Ambassador Games." In addition, we have Best Buddies Prom in the spring, and Special Olympics! Each buddy gets a group of peers, and throughout the year they also go out into the community on their own, using grants to get pizza, froyo, go bowling etc. It is a rewarding program and the relationships built really do last forever.
-Rachel Solomon & Jason Kleinberg, Best Buddies Presidents

The Music Department

Chorus
Concert Band
Jazz Band
Music Production
Pep Band
Select Chorus
String Orchestra
Wind Ensemble

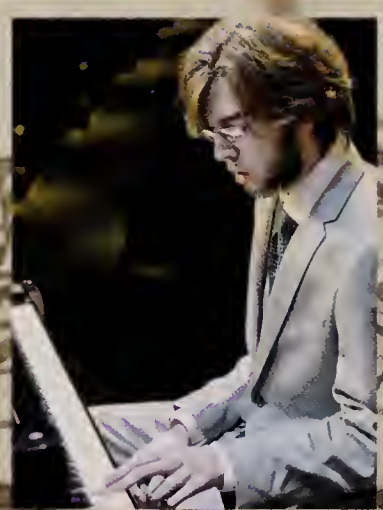

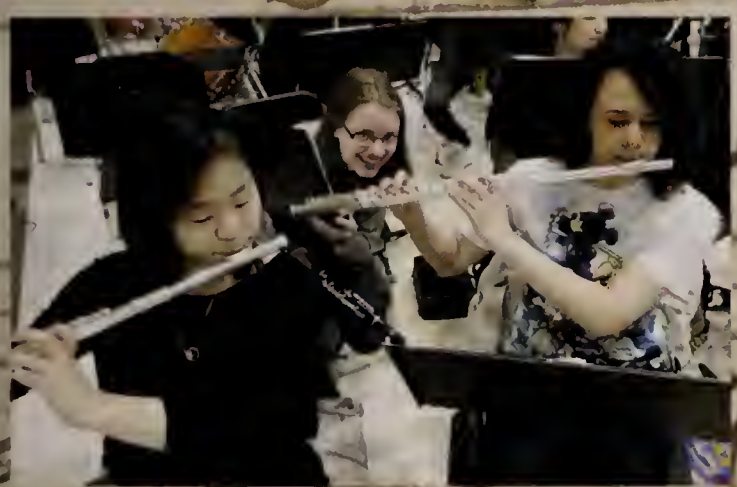

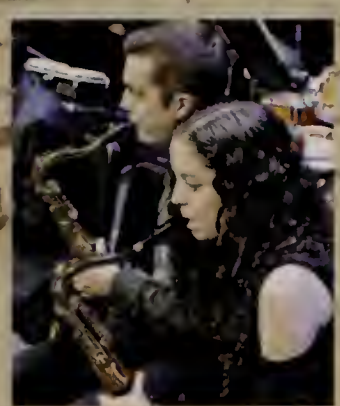

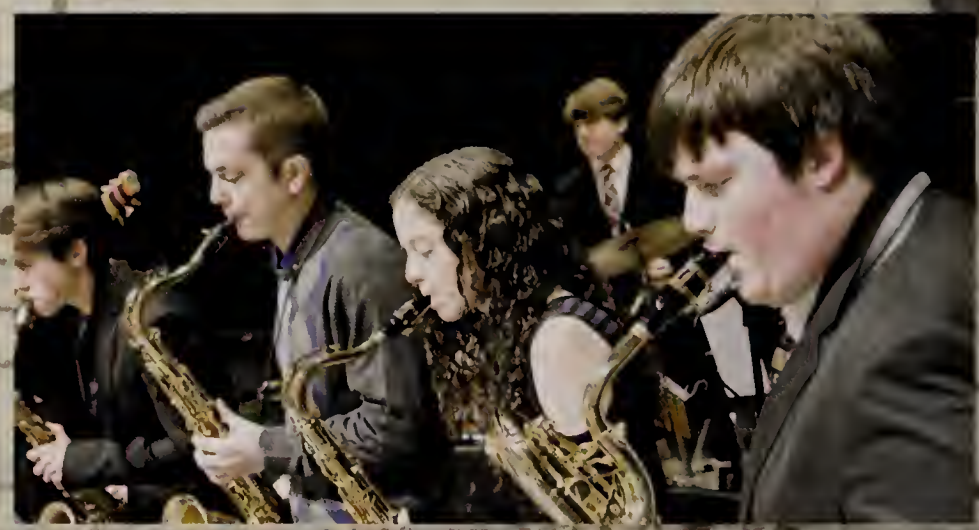

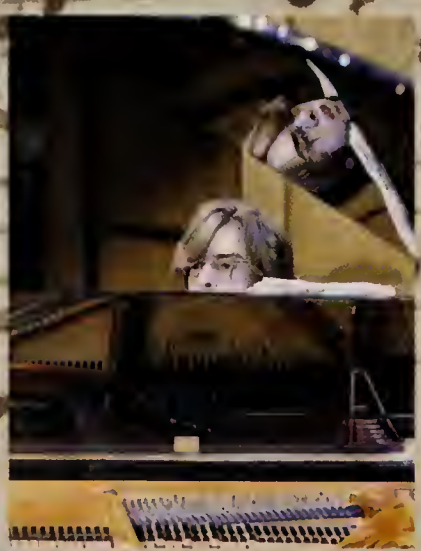

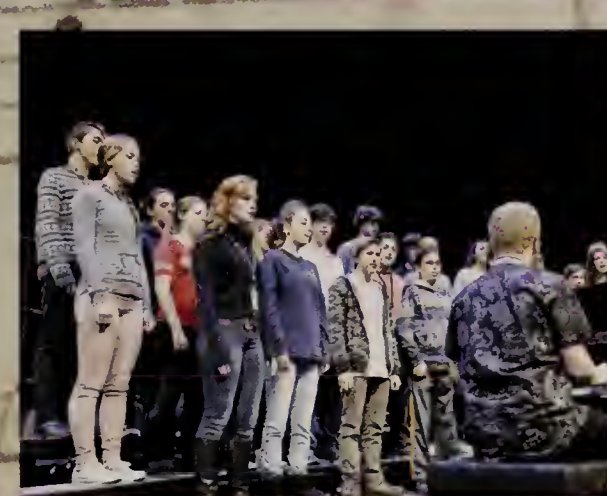

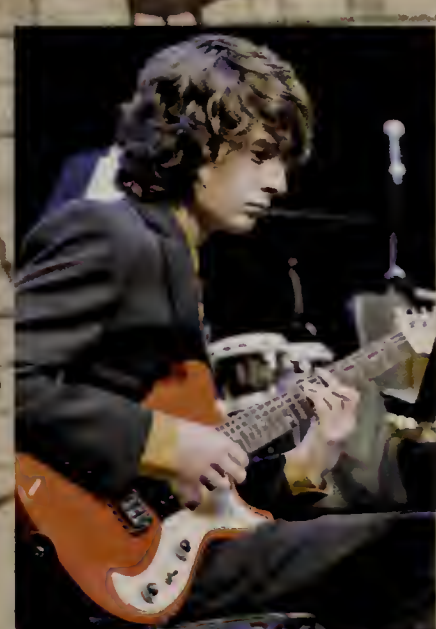

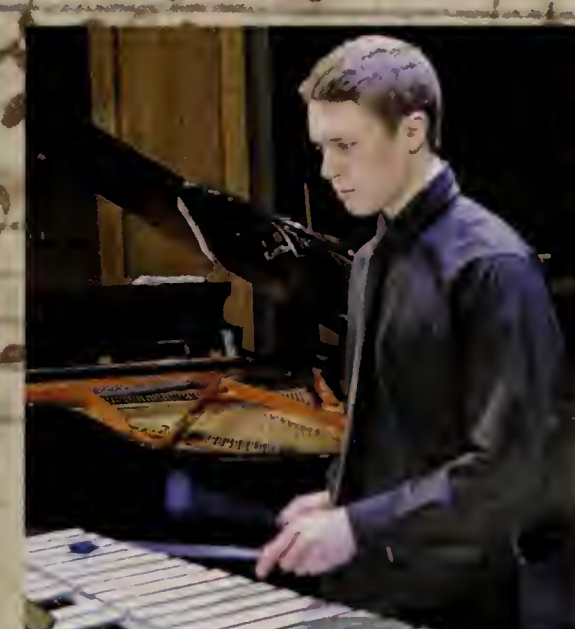

Photography

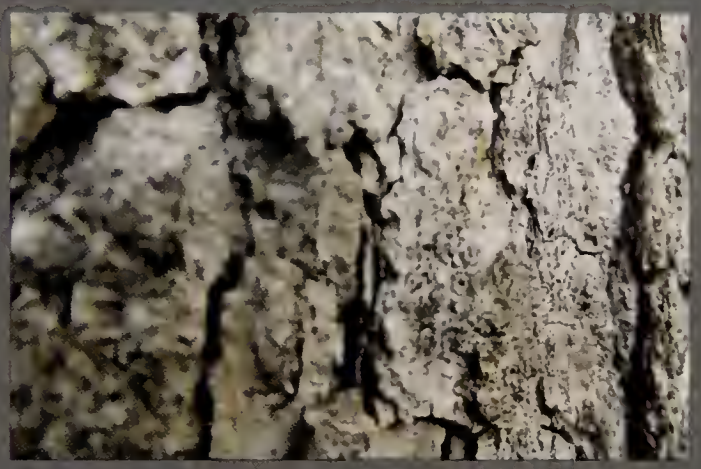

Club

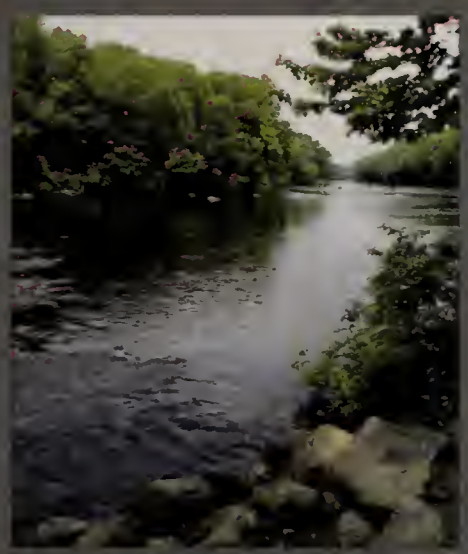
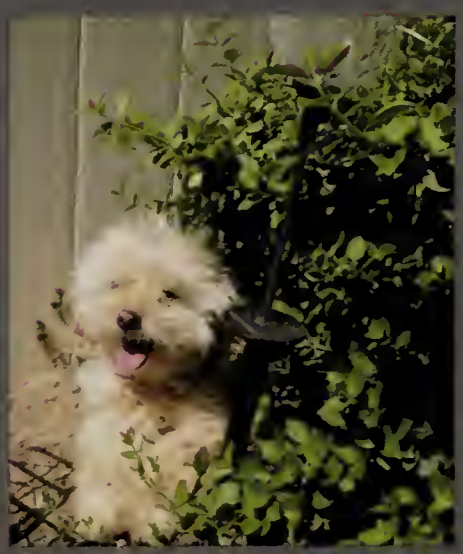

Dear FAA,

Thank you for making our time in FAA so meaningful and sharing with us countless memories. From field trips to Capstone, we have enjoyed making new friends, working together and discovering our passions. When we all walked into our first class Sophomore year, we never expected to become so close with one another. Even though we all have our own interests, we have come to build strong friendships through our love for arts. After being representatives for the past three years, we have learned new responsibilities and leadership that we plan to carry with us throughout our lives. The FAA has also shown us, whether in our careers or as a hobby, to always pursue creative spirits. On behalf of the Seniors, we hope that you will find the same rewarding experiences from the FAA as we were lucky to have had.

All the best,

Your Senior Reps

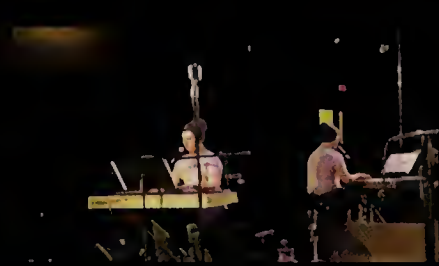

Franklin Arts Academy

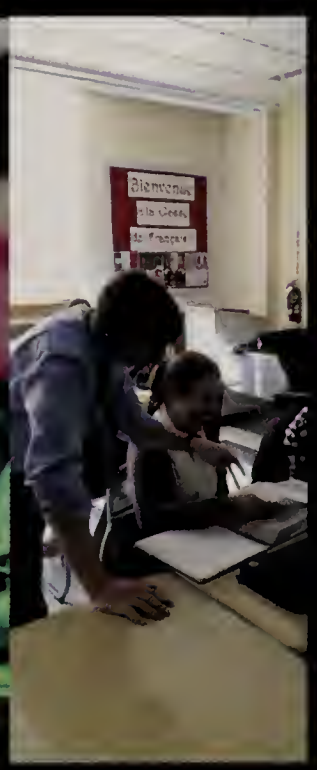

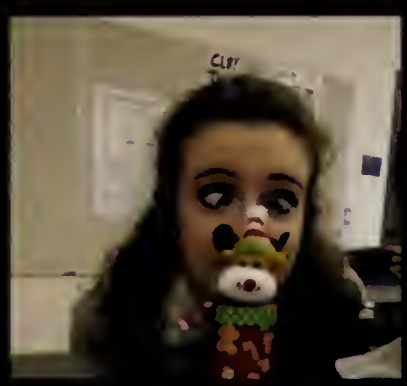

ARTWORKS

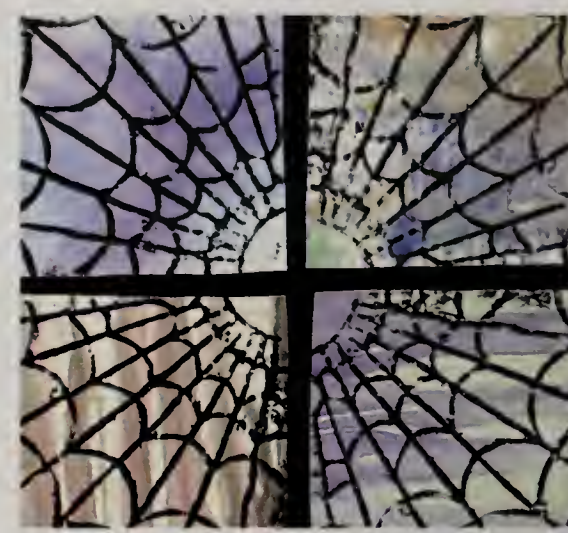

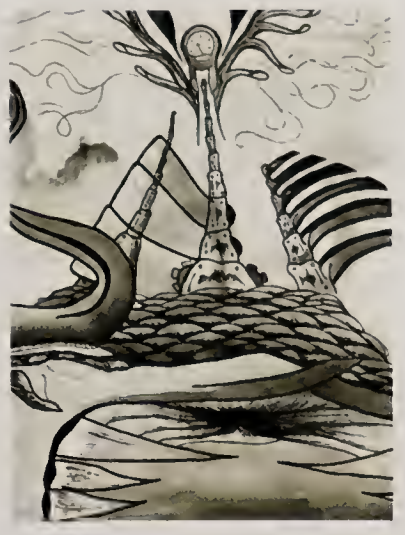

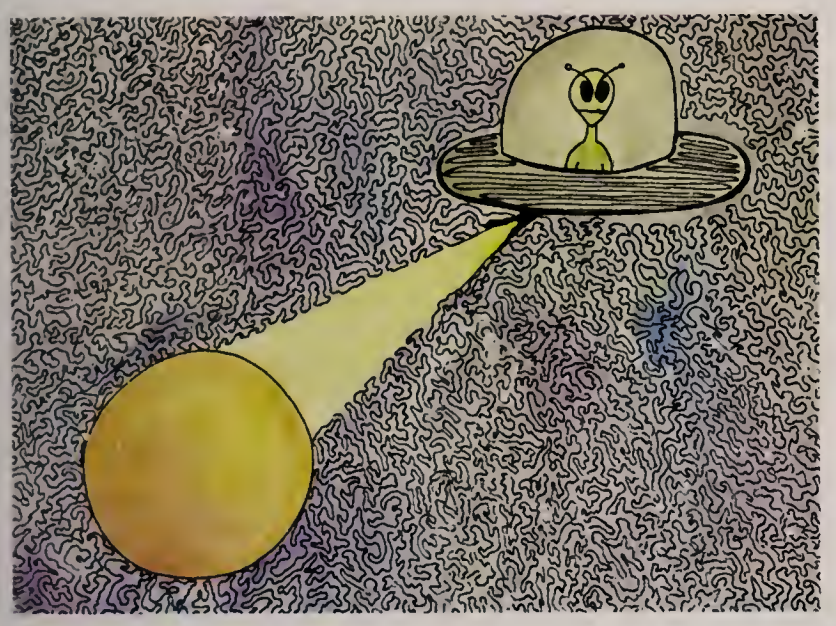

Poison
EXTRACT

OF FIDONT OUR ANYTHING

Lana World

The Rose of Treason

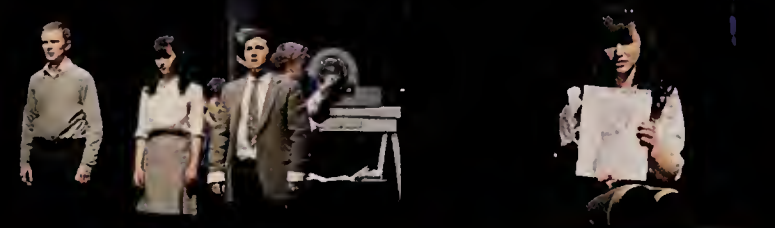

"It is unbelievable to what extent one must betray a people in order to rule it."

-Adolph Hitler

SPIRIT WEEK

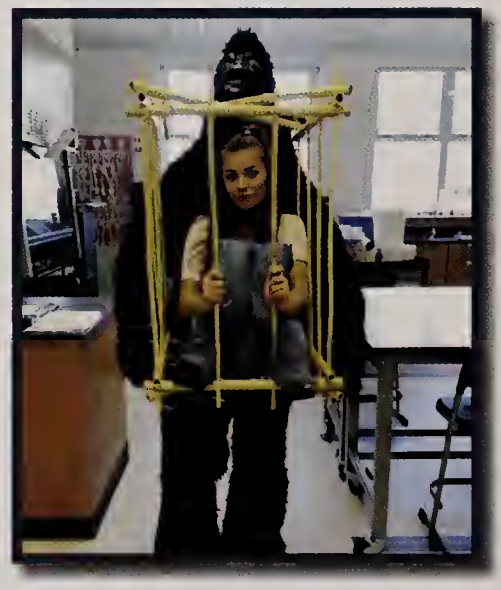

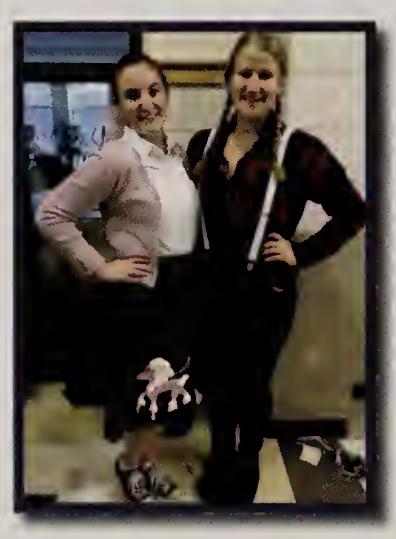

The Students

NATIONAL
PIZZA
DAY
NEWPORT
MASSACHUSETTS
PRIMARY

Fall

Cabaret

Homecoming

Field Hockey

Football

Cheerleading

Girls' Soccer

Boys' Soccer

Boys' Cross Country

Girls' Cross Country

Boys' Golf

Volleyball

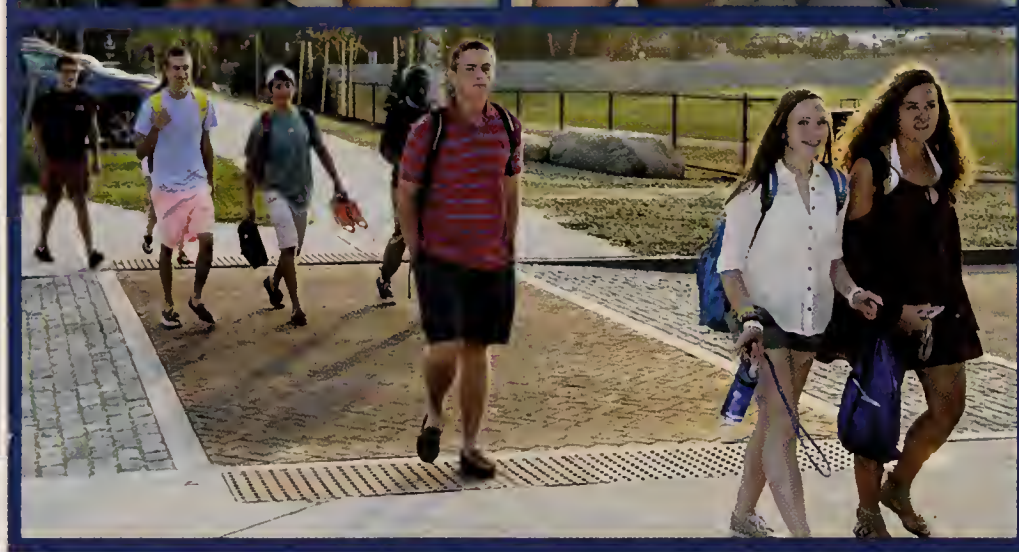

First Daught

Students of FHS embark on the second year in the new school.

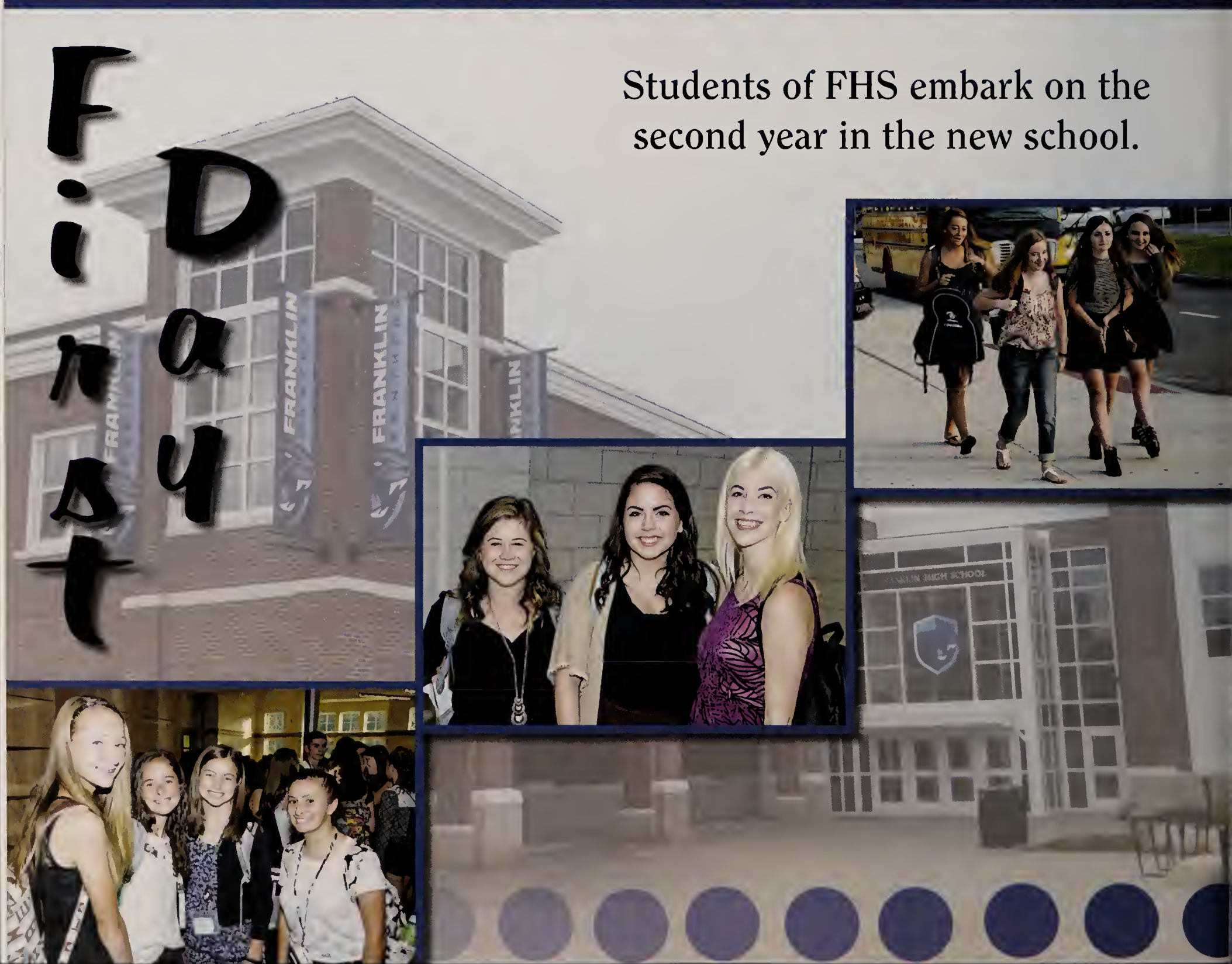

2015 - 2016
JUST DO IT

Cabaret, Franklin High School's first variety show of the year, was a huge hit with a range of skits and musical acts. Notable acts include performances by Calvin Castaneda, Kimmy Hiss, Jillian Guzzetti, skits including Robert Hoye, Sam Chandler, Amanda Simmons, Jake Peters, Thomas Houlihan, Caroline Moll, and many other Franklin High students. Directed by the one, the only, Marushka Waters, Cabaret held up its reputation as a fun-filled, class favorite event.

Billy Jean

Hopelessy Devoted To You

CABARET

CABAR

Titanium

CABAI

Back To Black

Homecoming

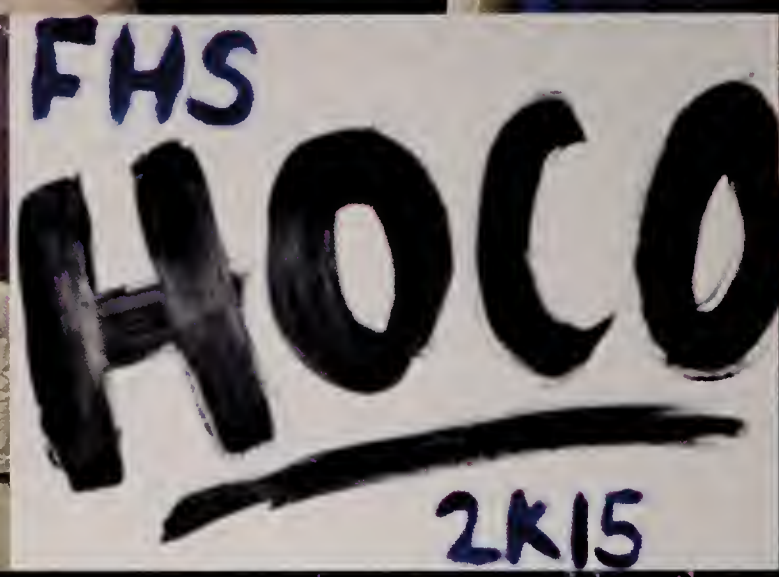

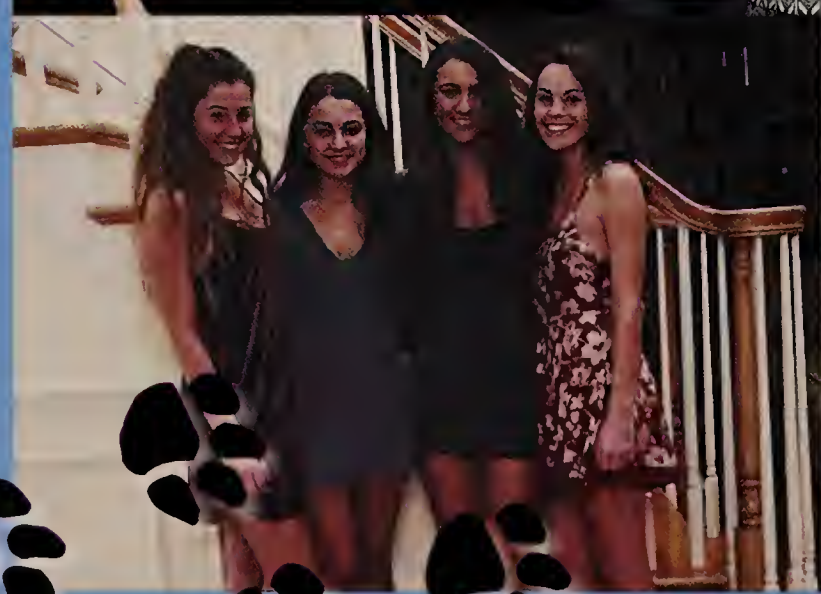

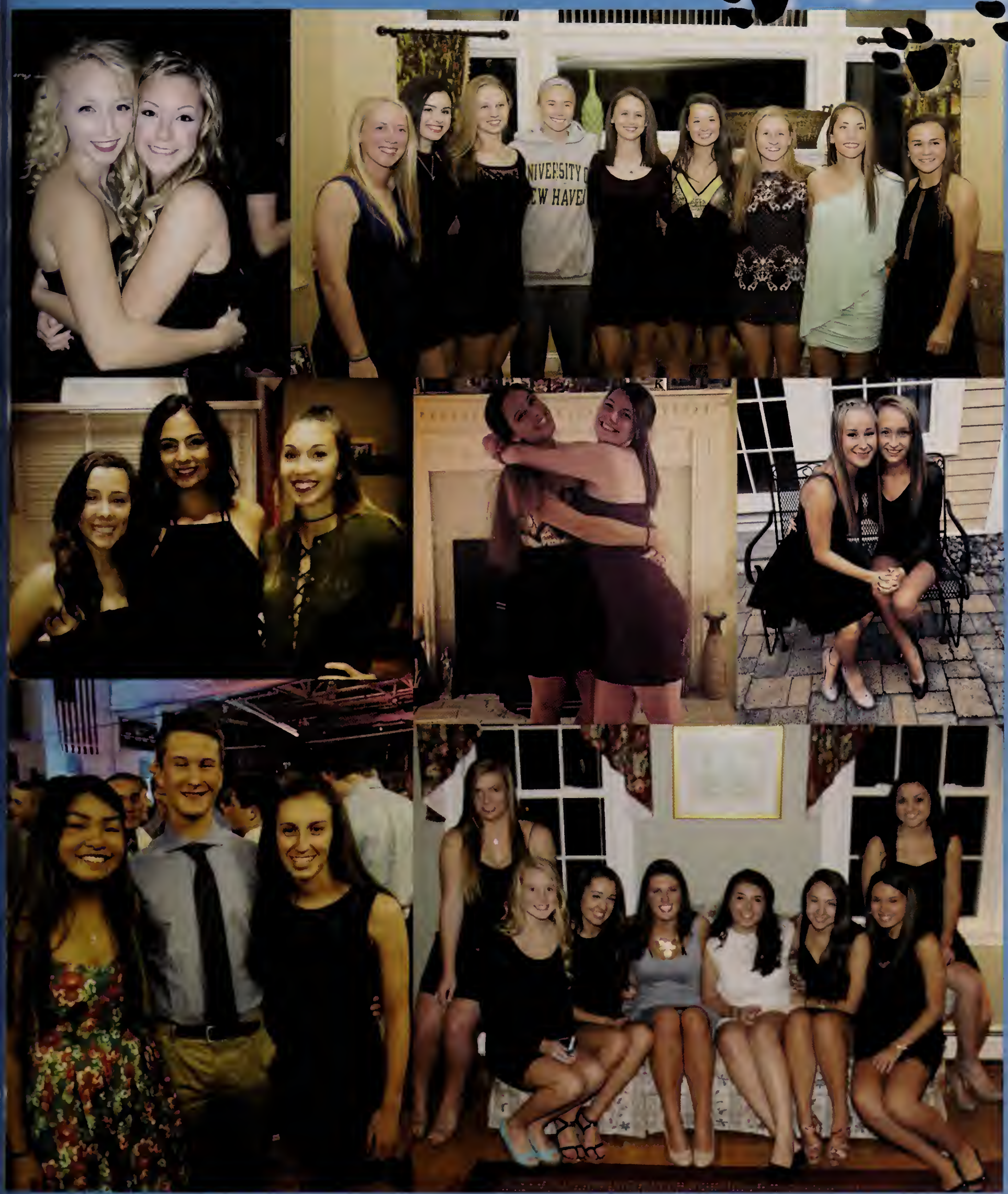

October 17, 2015

Boys.Cross.Country

As your captains, we can say that out of our four years that we have on the cross country team, we have never been part of a team that has been as close and supportive as this one. From practice to pasta parties, there has been such an amazing level of bonding between upperclassmen and underclassmen. We've trained harder than ever before, ran farther than ever before, and have raced with more determination than ever before. It has not been easy to say the least, but because of the hard work and discipline that every athlete has demonstrated, we have achieved a winning season not only for the first time in our four years, but for the first since Coach Bailey has been at FHS. We want nothing more than for you guys to surpass our legacy, and we have no doubt that such a supportive and hardworking group of athletes can get it done.

Best of luck boys,

Dank, Dom, Jeff, Jimmy, Ryan

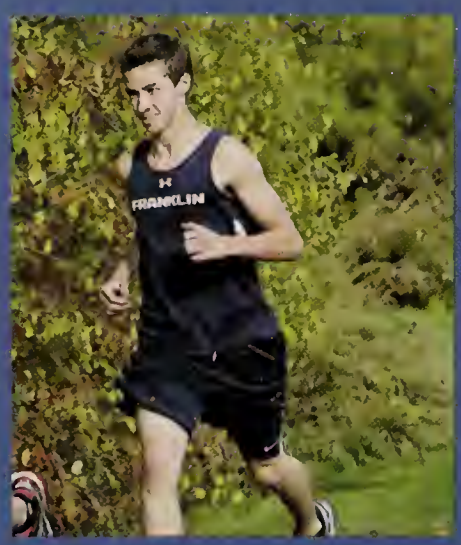

Best Memories:
Wheely, the rainstick, playing Shellshocked on the way to every meet, and Africa on the way home

2015 - 2016

Top Runner: Ryan Spelman
First place in 4 out of 5 meets
Record for 3 mile Dacey field course - 16:19

Gentlemen,
Thank you for a great season. I truly enjoyed showing up to practice at the end of every day and watching you challenge yourselves and get stronger as the season moved on. Hopefully you got more out of this season than just a good 5k time and made some lifelong friends and memories. No matter what, I'll remember this team for a long time to come!
Coach Bailey

Best moments:
Tyler getting nailed with a stray soccer balls twice. RT. ORR. Nearly missing the one to the Syosset meet because coach Bailey's sandwich took forever, although worth eating Coach Bailey's Sandwich because he left it at Elizabeth's.

Girls Cross Country

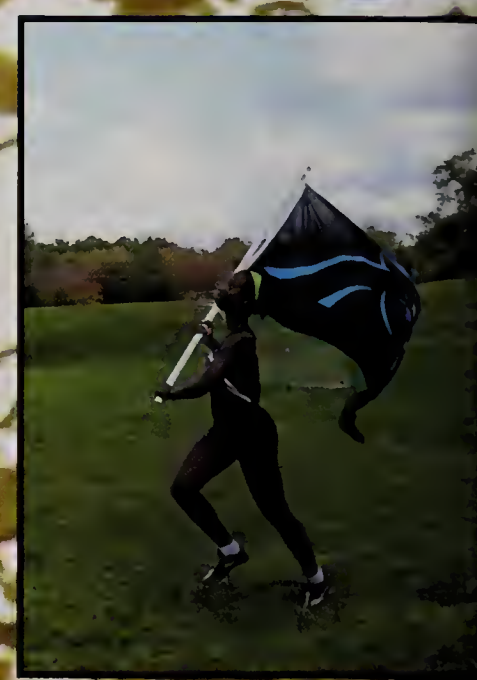

1] Favorite Memories:
Remaining undefeated, becoming the Kelley-Rex Hockomock Champions, winning the Hockomock League Champions title

2] Most Memorable Moments:
Fudge Fridays, Julie's speech, bus ride home from Twilight, all the PR's received this year, Senior Night

3] Most Embarrassing Moments:
Looking at pictures of us running, almost missing the bus

4] Funniest Moments:
Ashley running into a pole, Ella running into a mailbox, Ashley riding Trovato's bike, most deleted person on camera

the road less traveled

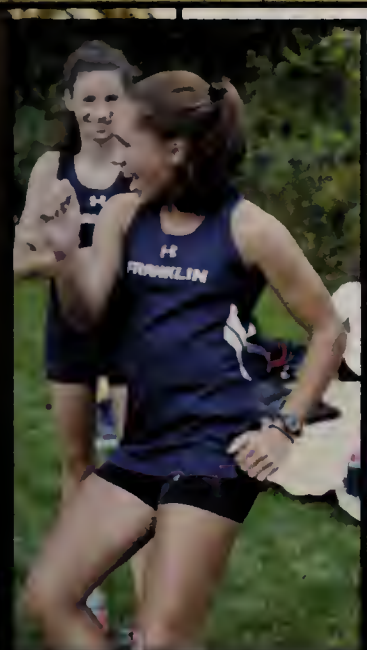

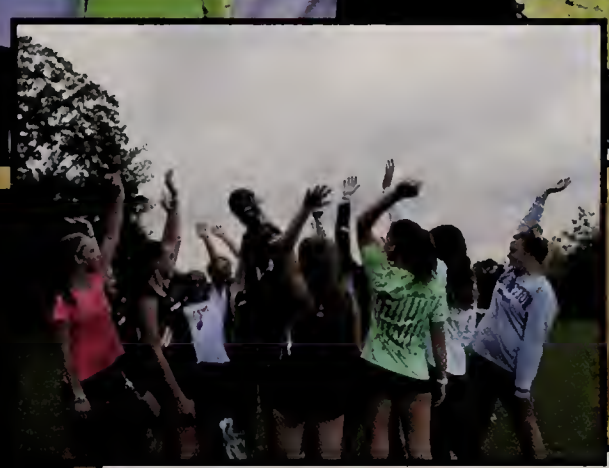

Thank you for a great season and all the amazing memories. We have bonded so much as a team this year and created some new traditions that we hope you all continue! It has been an honor to be your captains and we could not ask for a better team. We achieved many of our goals for the season and have received so many PR's. We are very proud of all of you for working hard and showing everyone that the Franklin Panthers are on top. We hope you continue this winning streak when we leave and that you continue to push yourselves. Best of luck with the rest of your high school running careers and we look forward to coming back and watching you race!

Love your captains,
Brittany, Carly, Nicole, and Sabrina

CHEERLEADING

To our Team,

As our final two seasons as Franklin High cheerleaders comes to a close, the three of us want to thank you, from the bottom of our hearts, for making our experiences as your captains unforgettable. From the many ups and downs throughout the year, we are truly impressed with your ability to come together as a team. The beginning of the year may have been a rough start for many of you; being new to the team and adjusting to the big responsibility of being a Franklin High cheerleader, however, by the end of the season we have made progress and started to show everyone what it is like to be, not only a team, but a family. We have experienced many laughs, tears, fits of anger, and joy throughout the year, but we always managed to stick by each other's side till the end of it all. The three of us are proud of each and every one of you for working your hardest every hour of every day. No one ever said that cheerleading was easy, but you guys made it seem like it was such as when we hit our routine for the first time perfectly, and mastered those difficult stunts. Throughout your following years on the cheerleading team, we hope to see you girls continuing to grow and get stronger in everything that you do, not just out there on the mat, but wherever you go in life. Make us proud in the years to come and remember to live in every moment like it is your last because it sure does go by fast.

Love,
Brooke Parent, Katie MacKay, and Lex Frasca

Captains

Dear Varsity Boys,

Thank you boys for making this season the best it could be. We accomplished so much this seasons and exceeded our own expectations. As a team, we have improved greatly throughout the season. Thank you Coach B for always being there for us and for picking us up when we were down. Four years of soccer flew by and it was the best experience anyone could ever ask for. We walked out onto that field everyday and gave it our all and never gave up. I would do anything to play with this team one more time. I will always love this team and the memories we have created over the course of this season. We have had our ups and downs, but we accomplished our goal of making the play offs and and getting a home play off game. After beating Marshfield, we took on Brockton and, being the underdogs, we put up a great fight. Good luck next year and cherish every moment because it goes by faster than you think.

Your 2015 captain,
Nick Parent

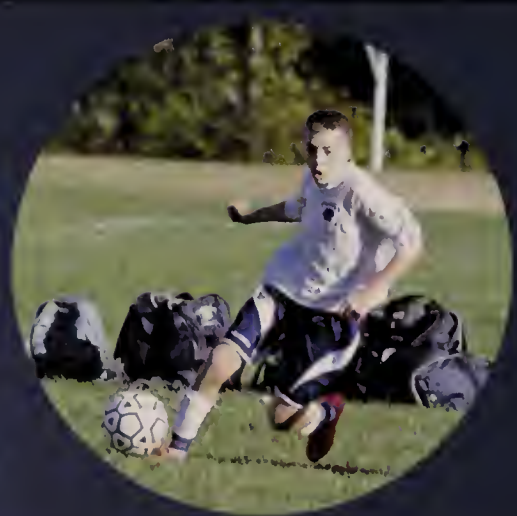

Boys Soccer

Freshman

JV

Girls' Soccer

"Up to this point, we have had an incredible three years and this one has been no different. Throughout our high school career, we have met some amazing people and created relationships that will last forever. This season, we are not only proud of our performance on the field, but also the way we have bonded to become a family. Never before have we faced as much adversity as this season, but we have exceeded expectations and proved many people wrong. We could not be more proud of our team and what we have done this year. We hope that we have made as much of an impact on the Franklin High School Soccer program as it has had on us. Good luck in future seasons, ladies!

P.S. Keep it simple, stupid!"

- Dani Lonati, Alexis Stowell, and Victoria Stowell

Captains

Seniors

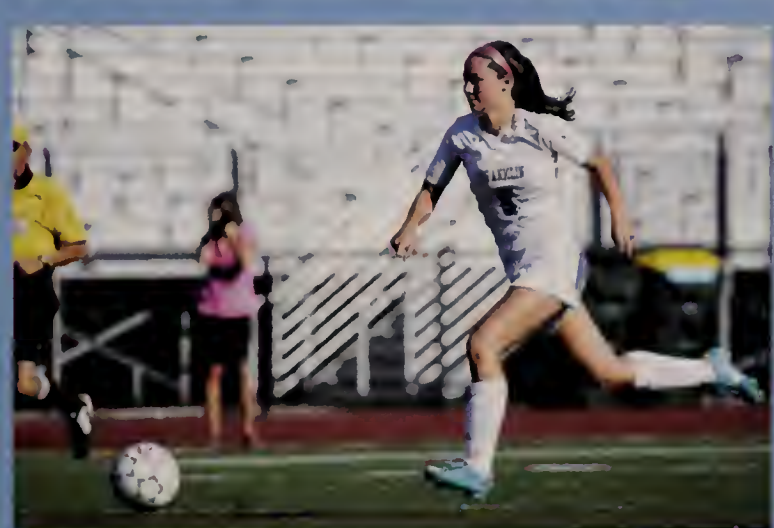

GIRLS'
FIELD HOCKEY

Abby Egan
(Captain)

Sam Jones

Mackenzie Pleshaw
(Captain)

Hey girls,
We are so proud of how far we have come as a team this season. From Jill and Kenzie getting taken out to sea at our beach trip to all the seniors jumping into The Beav on senior night, this will be a season we will never forget. We are so thankful to have been able to spend our final season of Field Hockey with 23 girls we can now call our best friends. Everyone's hard work and commitment to our team is the reason we have been so successful. We were all able to come together as a team on and off the field and that is what sets us apart from other teams. We wish you all the best of luck next season and know you will make us proud!
Love,
Abby, Karen, Kenzie and Tay

Maddie Gendreau
(Captain)

Kate d'Entremont

Taylor Reutlinger
(Captain)

GOLF

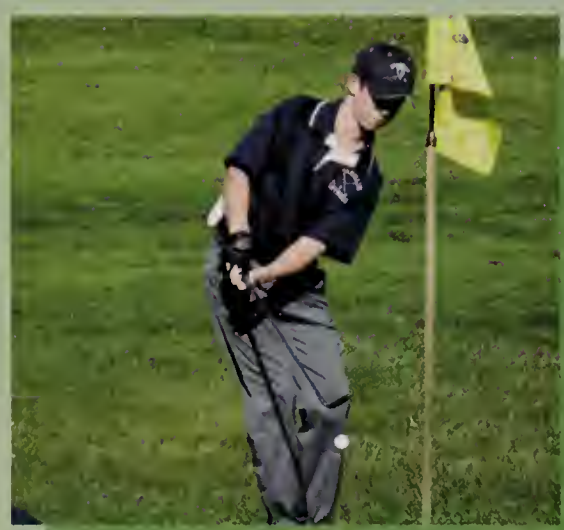

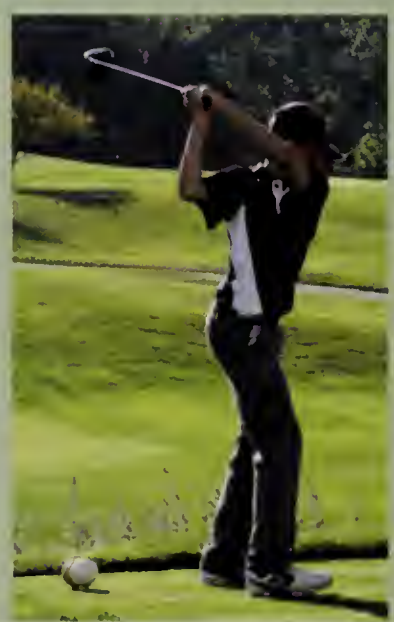

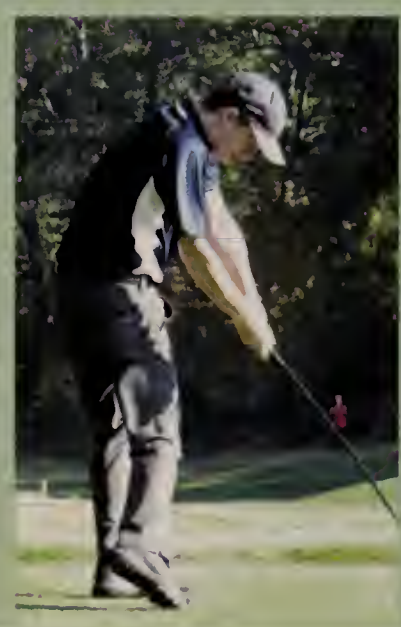

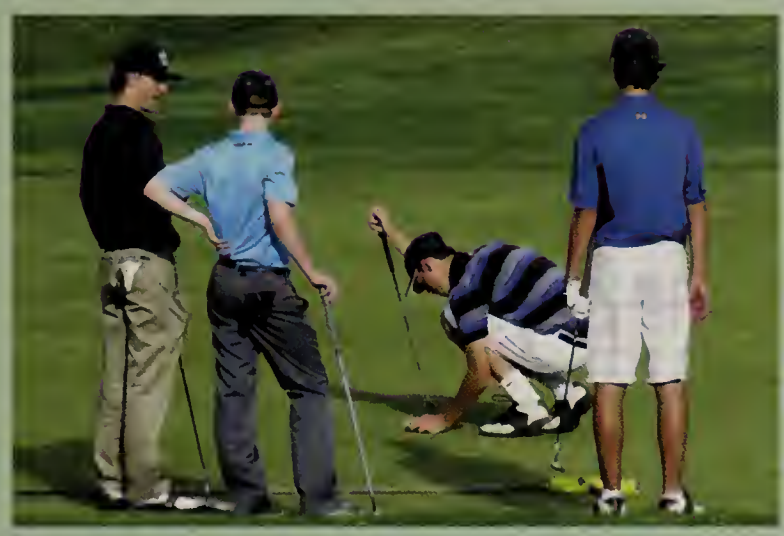

2015

To our fellow teammates,
Over the past season we have experienced many new changes, such as a new coach and many new incoming players. We have seen tremendous improvement from all of you throughout the season. This season was full of many close losses that we are sure can be turned into wins next season; with hard work and determination. Next year, you guys will have a brand new practice facility, so take advantage of it and have a great season!

Thank you all for a great season and best of luck next year!

Your Captains,
Matt Dao, David Hardin, & Matt Pleshaw

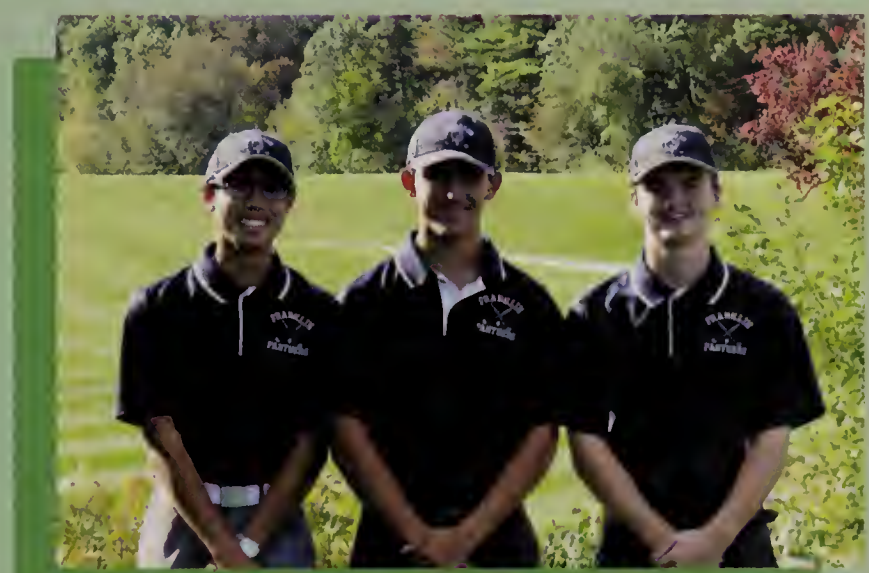

Captains

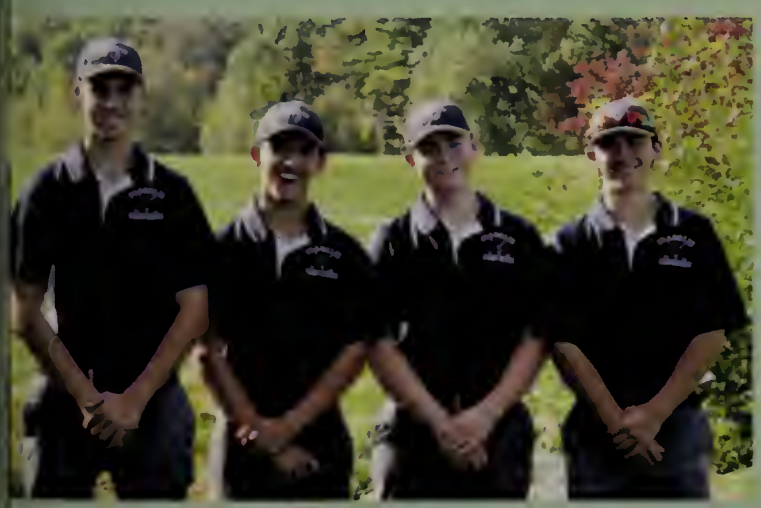

Seniors

Volleyball

Captains:

Aubrie Kutil

Dayna McCue

2015

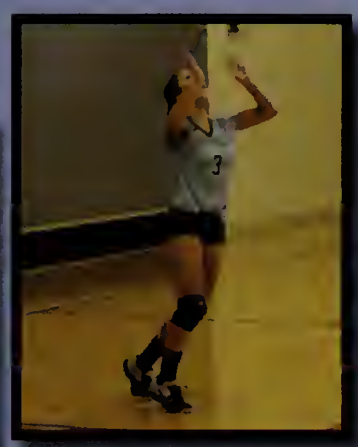

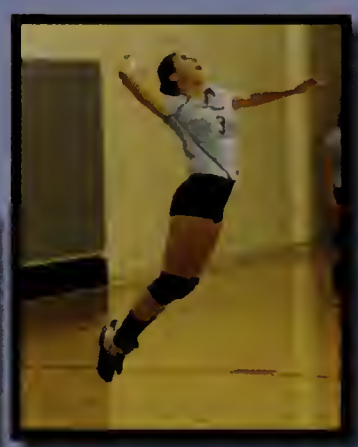

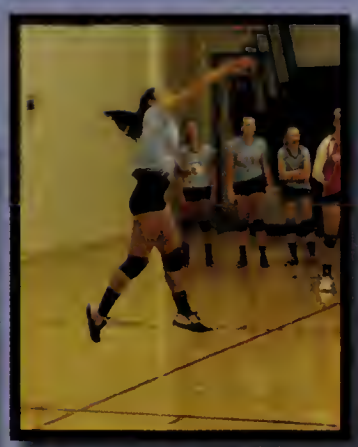

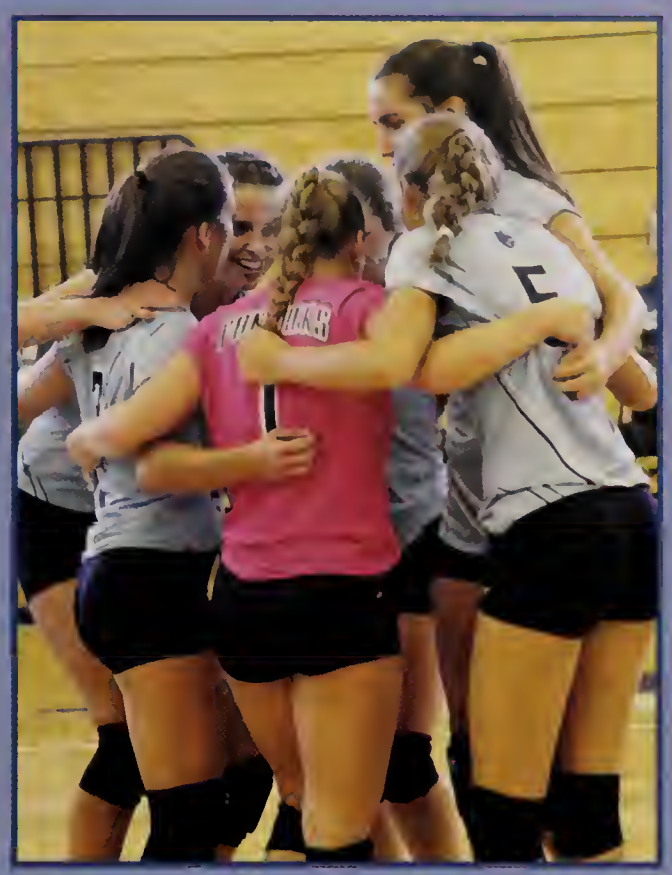

Dominating the Court

o all our volleyball ladies,

his year has been one to remember. After beating KP, thriving in intense 5 set matches and inning the hock, each and every one of us should be proud of every accomplishment. To the eniors: way to end our high school career out in a bang. We will miss every single one of you next ear! To the underclassmen: Thank you for making senior night and the season one of the best yet. ood luck next year, we know you will kill it. We have become a family in the past few months and e wouldn't trade any of you sisters for the world. Ubuntu on 2....

ove,

ayna and Aubrie

Seniors:

FOOTBALL

CAPTAINS LETTER

To the 2015 Panthers,

First off, we want to thank Coach Sidwell and the entire coaching staff for coming out every day with a passion for this team and the sport of football that they transferred to us. Also, we want to thank the fans for coming out and supporting us at our home games this season. We also want to thank the players for coming out and working their hardest every day in order to make this season great. Even though this season didn't turn out like we had planned, we stuck together and worked as a team, which is the most important thing. The season has flown by and we couldn't have asked for a better group of guys to play with. This season has been full of many memories that will stick with us for the rest of our lives. The time flies, so take advantage of every moment. Thank you.

Your 2015 Varsity Football Captains

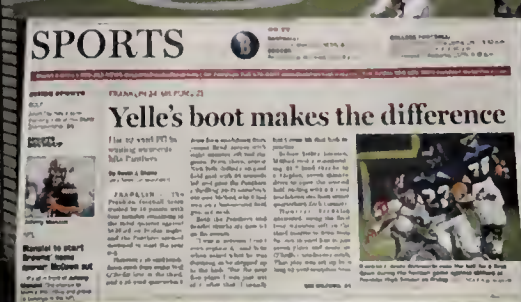

Seniors: Matt Boyle, Sam Chandler, Michael Collins, Joey Giacalone, Nick Goldman, Luke Gordon, Sam Hansom, Sam Harrell, Brendan Hofferty, Israel Marin, Curran McKenzie, Will O'Reilly, Jake Peters, Mark Sherman, John Siraco, Ben Riggs, and Nick Yelle

Juniors: Kinley Baird, Joey Blasie, Miles Boornazian, Nathan Colace, Khyler Colella, Alex Cregg, Joe Doucette, Matt Dumart, John Fenton, Steve Ferguson, Thomas Gasbarro, Ryan Geraci, Tyler Gomes, Brad Jarosz, Jack Jenkins, Nevin Jestus, Mike Keane, Jake Lyons, Dylan MacLean, Colin Nash, Justin O'Callahan, Eddie Scannapieco, Andrew Stanwicks, Vishal Tiruveedi, Packie Watson, and Jacob Wolowaski

Sophomores: Tyler Barker, Tim Campbell, Jack Cashin, John Coughlin, Blake Dagesse, Nick Decrescenzo, Nick Dolan, Matt Elias, Conor Field, Evan Michael Fowler, Avery Gatewood, Jackson Gilbert, Brandon Gillis, Jack Greco, James Griffin, Lucas Gruner, Patrick Hanly, Jack Heun, Brandon Hertzberg, Ryan Hodgkins, Bruce Johnson, Jamaurie James, Will Jones, Ted Kane, Andrew Kennefick, Brian Kosicki, Sean Lazzaro, Jacob Lemanowicz, Kyle McEniry, Jeremy Miller, Eric Narducci, Joseph Neville, Jack Noviello, Travis Prairie, Charles Ray, Duncan Russell, Tom Smith, Max Waslewiki, Evan Wendell, Conor Weston, and Matt Zucco

Winter

Winter Play

Boys' Ice Hockey

Girls' Ice Hockey

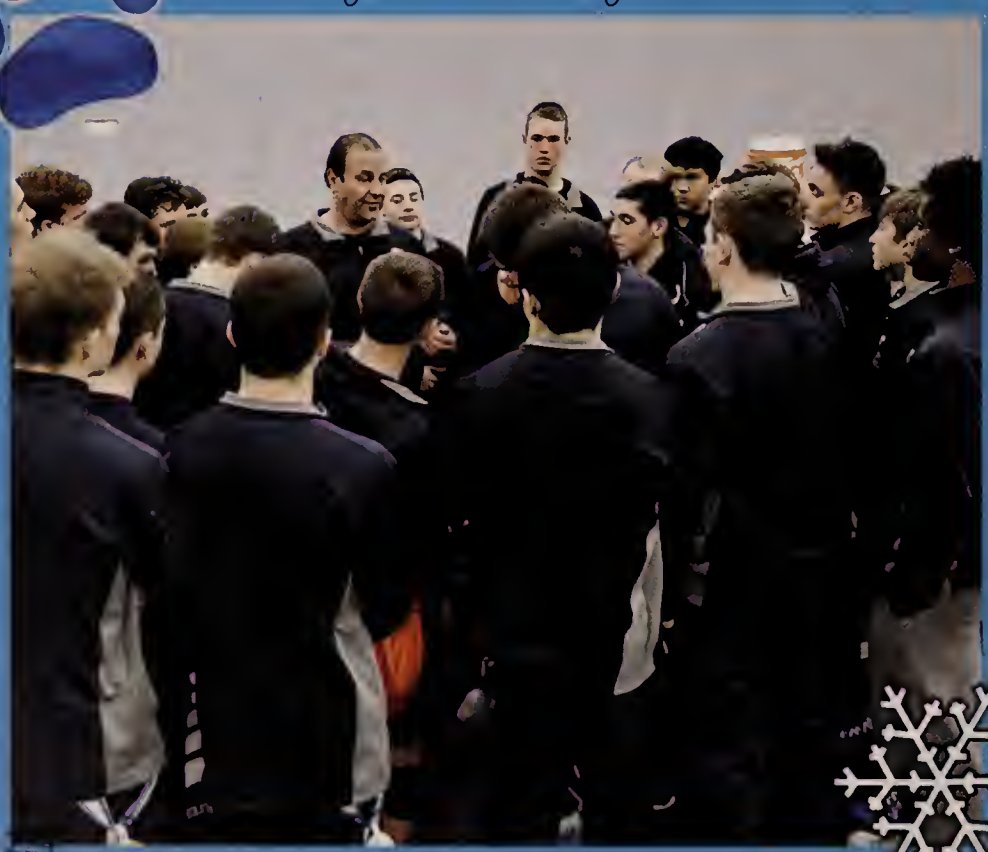

Wrestling

Cheerleading

Boys' Indoor Track

Girls' Indoor Track

Boys' Basketbal

Girls' Basketball

Boys' Swimming

Girls' Swimming

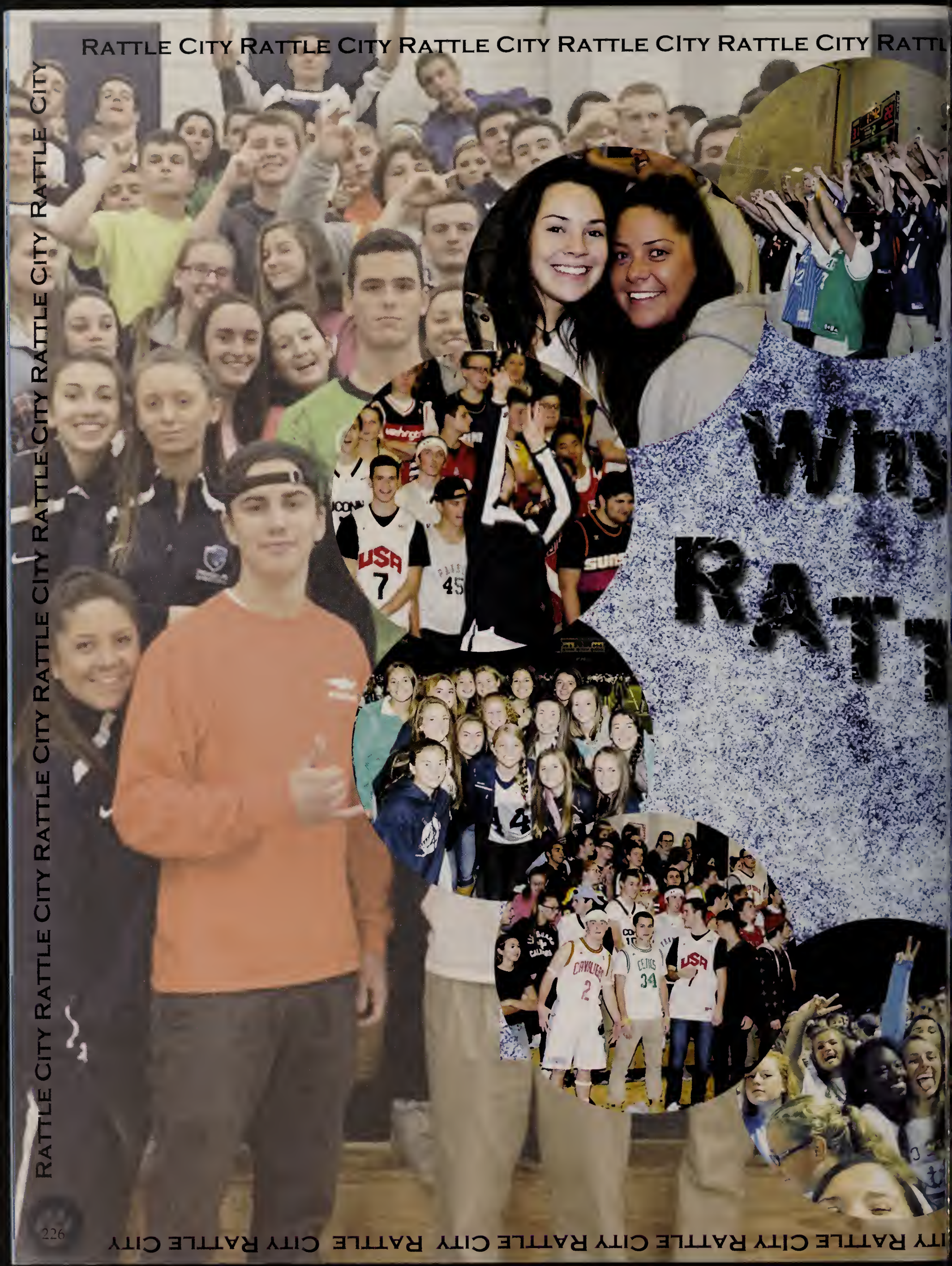
USA
7
45
4
CAVALIERS
2
CELTICS
34
USA

CITY RATTLE CITY RATTLE CITY RATTLE CITY RATTLE CITY RATTLE CITY
RATTLE CITY RATTLE CITY RATTLE CITY RATTLE CITY RATTLE CITY RATTLE CITY
PF COD
50
LED?
WE EATIN
CITY RATTLE CITY RATTLE CITY RATTLE CITY RATTLE CITY RATTLE CITY

Boys' Basketball

What is Franklin basketball? Franklin basketball is family, and even though that may sound cliche, it is true. Through the toughest of times, we have bonded together and have achieved some incredible moments as a team. This includes beating the number one team in the state and defending state champions early in the season. Day in and day out, every member of this team, no matter their role, has given everything they had to make the guy next to them better. Players on this team have been pushed to their limits. As boys, we have really gotten to see what the guy next to us is all about when challenged and faced with adversity. Through learning moments and experiences, individuals have dropped all egos and selfishness and realized it takes a team to win. They have surrendered the 'me' for the 'we' and I believe this is why we were successful. Players and coaches have made a lot of sacrifices even if to make the team only one percent better. That is what Franklin High Basketball is about. It is about hard work, team first, brotherhood, and most importantly family. Franklin basketball has taught us that there is no shortcut for success along with no time for excuses. If something is not working out well, then you have to go out and change something and cannot expect it to improve by doing the same thing as before. In the program, high standards have been set and this has helped us transition as young men. Franklin Basketball has expressed lessons beyond just basketball. It has portrayed that in life, you have to be accountable, hard working, and trustworthy. A major part of a team is creating goals, and we have learned that as a team there is no time for settling for average, and that you have to overcome the plateau that many settle on in order to be great.

To the players still in the program, be grateful to be apart of something very special, even though it may seem like no big deal to you at this moment. It has been a privilege to be the captain of this team and represent Franklin High School along the way. Being the solo captain of this team has been a very humbling experience and I have learned a lot from it. Over my four years in this program, I have some incredible memories that I will forever cherish. Some of my top memories include playing at the Garden twice and beating Mansfield there, beating the number one team in the state Newton North my junior year, winning a four overtime game vs Taunton, also in my junior year, and making it to the Central Finals. There are many other memories I could have mentioned, but the thing that means the most to me over my years in the program was the bonds made with my teammates and coaches. These relationships formed will last a lifetime and I am forever grateful for all they have done for me. To the young guys, cherish every moment, good and bad, like it is your last because before you know it that last moment has come and you will wish you could go back.

Sincerely,
Tim Prunier

PANTHERS
12
34
22
PANTHERS
11
PANTHERS
42

FRANKLIN

PANTHERS
1

Girls Basketball

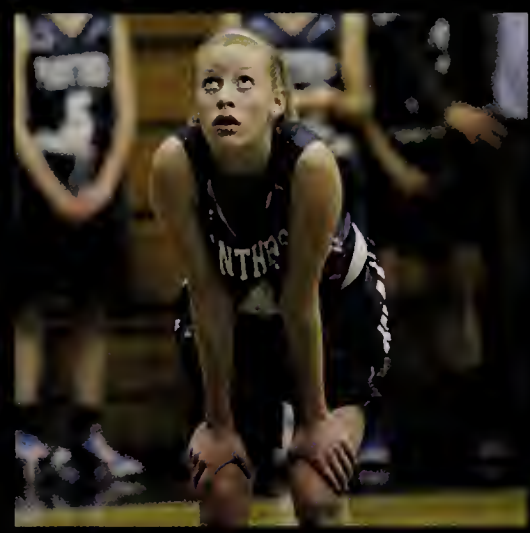

Dear Ladies,

It has been a great four years being apart of this program. We would like to thank our teammates for all their hard work throughout the season. Even though this was our last year playing, we wll carry these memories with us forever. We are so proud of all the accomplishments this team has made.

#Superman

Love your Senior captains,
Liv, Aubrie & Rudy

Senior Captains

Olivia Addiletto
#10

Aubrie Kutil
#34

Lauren Rudolph
#25

Boys' Hockey

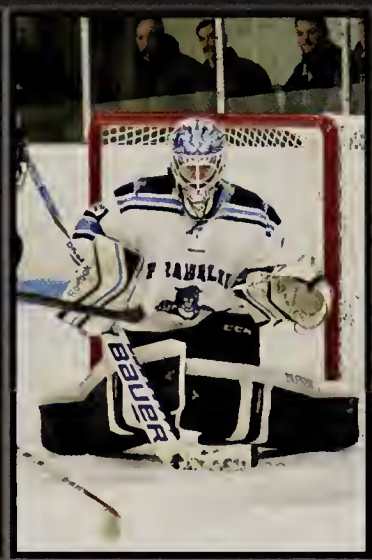

Captains: Alex Bissanti, Jack Chaffee, Joe Corsi, & Matt Pleshaw

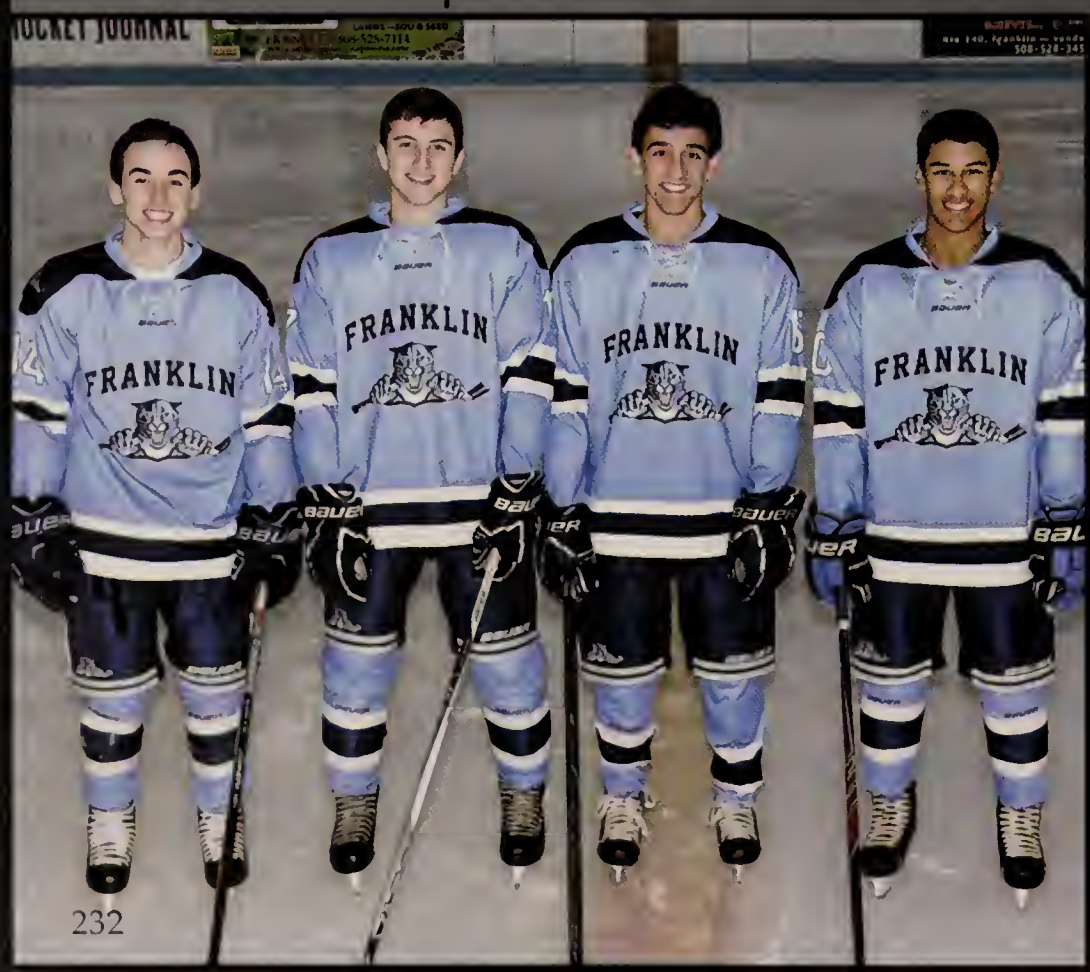

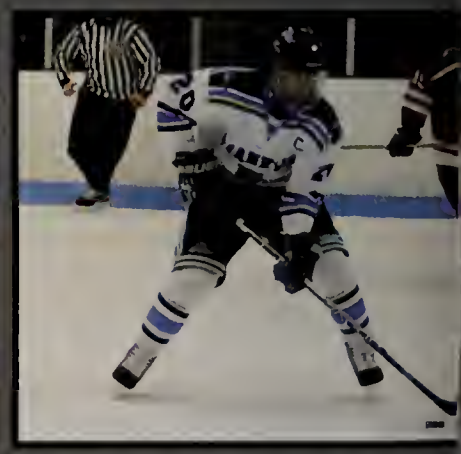

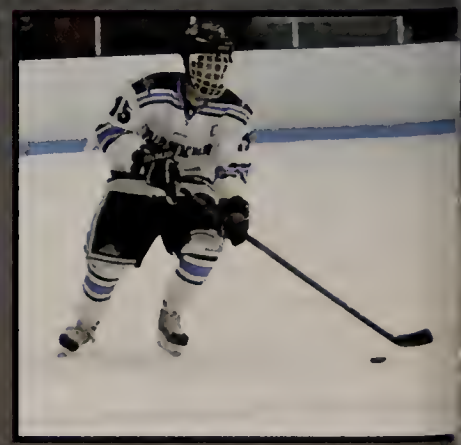

01 State Champs 2016

We were a group of kids
ho would do anything for
ne another. We loved
earing the panther colors
nd being able to push
urselves each and every
me we stepped on the ice.
rom team bonding off the
e to practice everyday
fter school, we cherished
very moment and became a
mily. We loved playing
longside of you guys and
eating the brotherhood
at will never be forgotten.
TATE CHAMPS!

enior Captains,
lex Bissanti, Jack Chaffee,
e Corsi, & Matt Pleshaw

1 Owen Ginley
2 Ajay Gupta
3 Sean Hedvig
5 Jeremy Miller
6 Alec Gilliatt
7 James Kilroe
8 TJ Durkin
9 Jake Downie
10 Joey Blasie
11 Brian Vieten
12 Stanley Carter
14 Joe Corsi
15 Matt Pleshaw
16 Jack Cameron
17 Jack Chaffee
19 James Aldred
20 Alex Bissanti
21 Anthony Loureiro
22 Tyler Oakes
23 Thomas Sicchio
24 Adam Assad
25 Noah Nasuti
26 Luke Downie
27 Scott Plesh
28 Brendan O'Rielly
29 Kenny Demerchant
30 Cam Benham
31 Nick Jasinski
32 Ryan Hohmann
33 Kevin Mackay

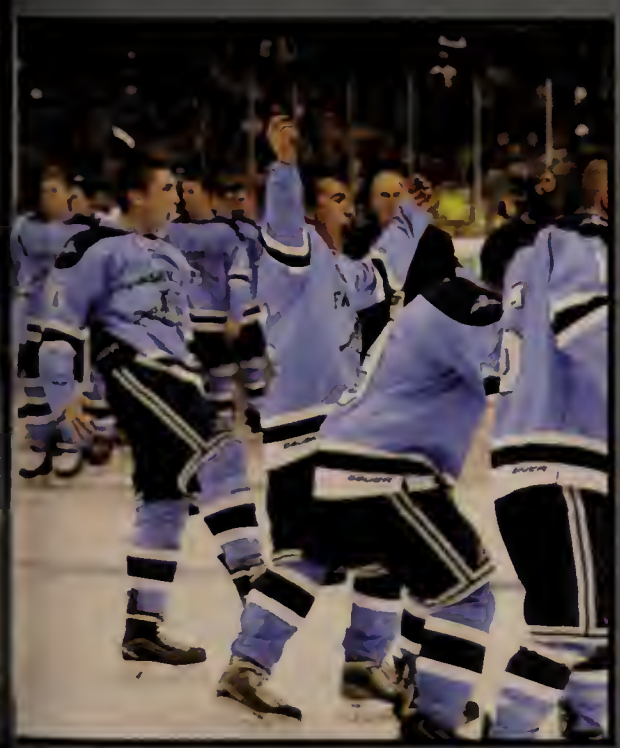

Girls'

Dear Team,
There is no doubt that this season has had its ups and downs, but the commitment and teamwork you all have displayed allowed us to grow into more than just a team. From waking up at 4 in the morning for practice, to fighting til the last buzzer during games, each one of you truly left everything you had on the ice. You have all made us truly proud to be your captains! And of course we had some good laughs throughout the season (shoutout to Hgriff for forgetting her shoes to go to an away game). We love you and wish you the best of luck next year and beyond!

Love,
KCash (Kate), Hgriff (Haley), & Smiley (Katelyn)

Captains

Hockey 2015

Wrestling

2016

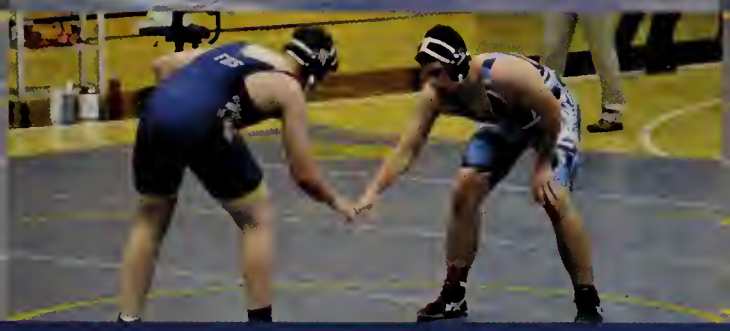

It has been awesome to be able to lead this team. The majority of our team were underclassman, which provides a lot of potential for the future. It was great to see everyone show up, work hard, and compete at everything they do in order to get better. We saw huge improvements from every wrestler throughout the season. Our amazing coaches pushed us to be great in everything we do. Being a part of this has been so much fun and it's upsetting that we will no longer be on the mat with this team, however, we will most definitely be rooting you guys on from the stands. We wish this team the best of luck and hope you continue to work as hard as you have been to win another State Championship.

Your captains,
John Miller & Nick Narducci

PowerLifting

Lifters:
Matt Boyle
Joey Giacalone
Jake Peters
Brendan Hofferty
Nick Santucci
John Siraco
Alex Casey
Mark Sherman
Grace Maccullum
Joe Doucette
John Fenton
Ryan Graci
Jack Jenkins
Brandon Gillis
Andrew Stanwicks
Andrew Delsignore
Joe Kroon
Katie An
Brian Kosicki
Avery Gatewood
Keenan Bassma
Nick Bagly
Jamari James
Lucas Gruner

"Thanks Mom"
- Your Children

First of all, we'd like to thank our amazing coach, Liane Blyn, for everything she's done in our first year of being a club, without her, we wouldn't exist. It's been a long 3 year process for us to finally be an official club, but it is great nonetheless. This year for our club has been amazing. Each guy and girl has gone out every competition and given it their all, smashing past PR's, and making huge leaps in their powerlifting careers. For a first year club, we have done extremely well working together as a team and have grown closer as the season has gone on. We want to thank everyone who decided to come out and participate this year and helping us tie (technically beat) St. John's High School (the largest powerlifting team in the state) for the first time in 3 years. Also, in our first year of being an official club, we already have had a member qualify for the High School National Championships in Orlando, Florida. These are both huge accomplishments that are only the beginning of the success that this club is going to have under Liane's supervision. This year has been the best so far and we can't wait to get after it in March at Xaverian, and make sure to keep getting people to join!

Sincerely,

your 2016 powerlifting captains: Matt Boyle, Jake Peters, and Joey Giacalone

Boys' Swimming

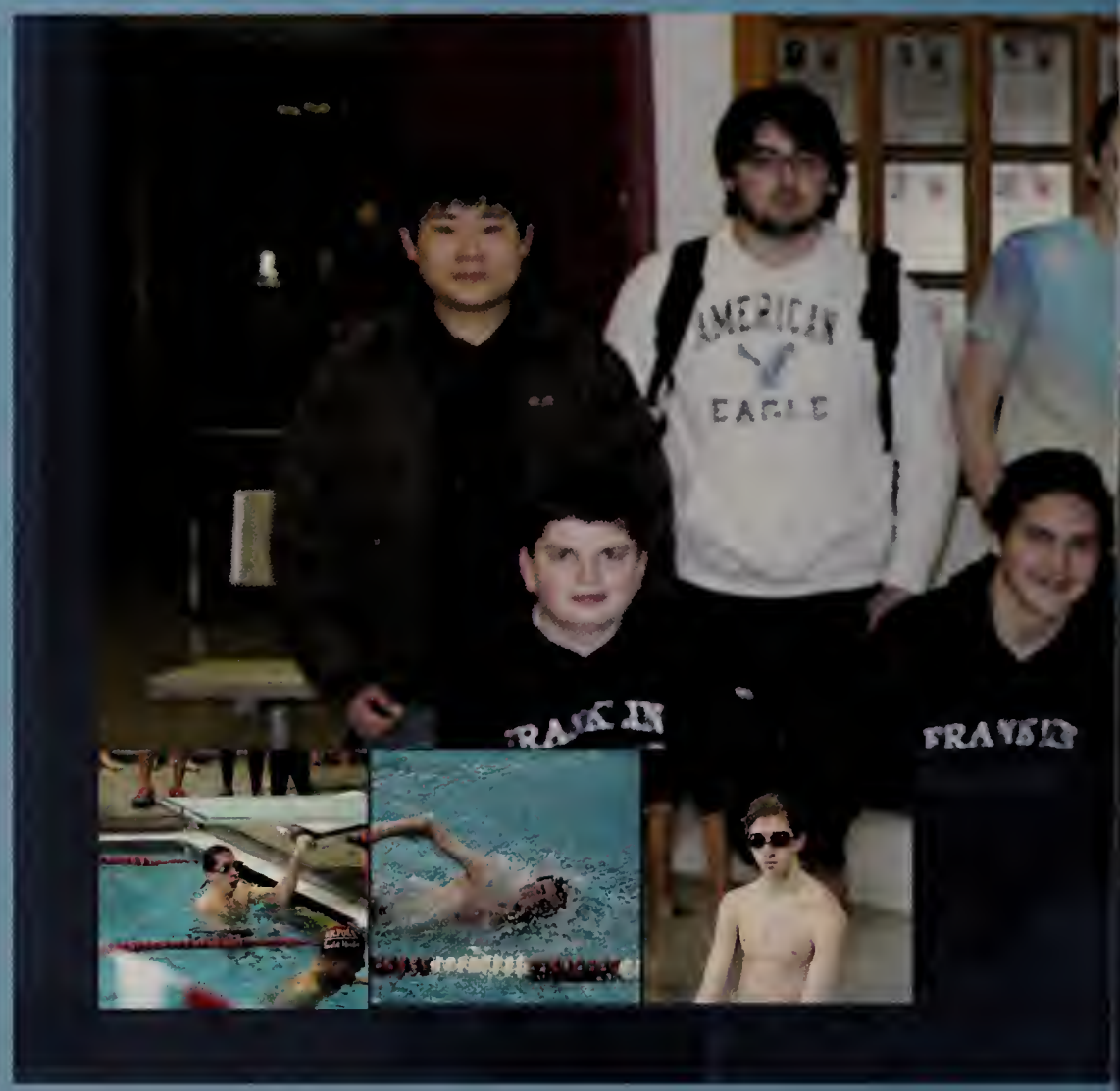

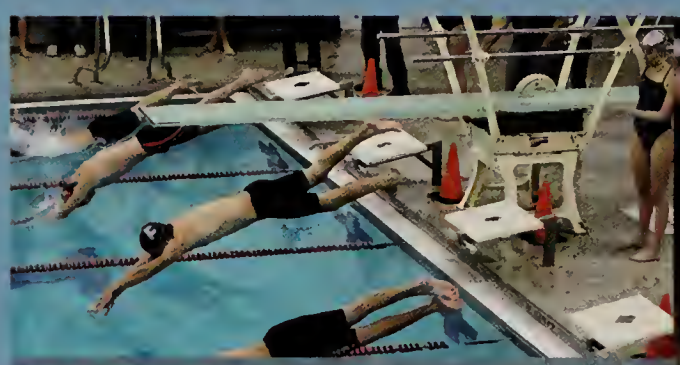

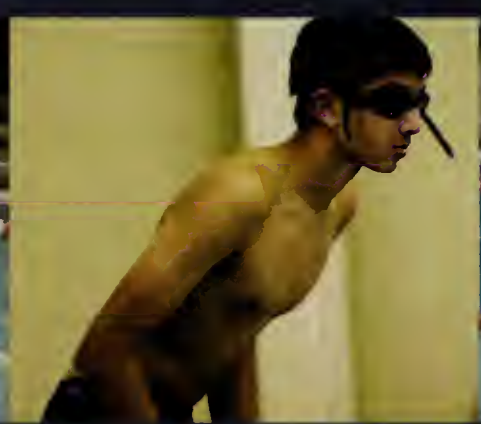

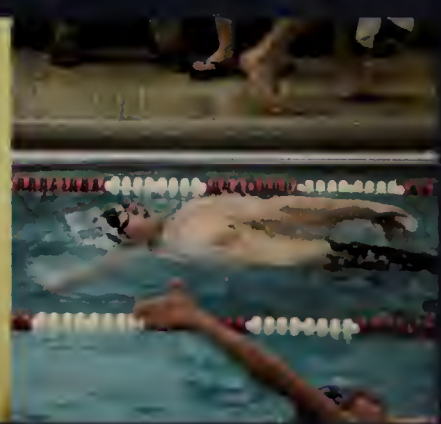

Franklin Boys Swimming 2015-2016

CAPTAINS LETTER

Boys,

You have all done excellent this season. We saw so much new potential, as well as older swimmers really stepping up their game and beating their old times. We have had so many good times being the captains of the boys and got to learn what being a leader is like. We have enjoyed every meet and getting to watch everyone try their best to win. Even when goggles came off or the competition was too tough, you all gave it your best. Our words of advice for you are, even when you don't believe you can achieve something, go for it, because regret hurts a lot more than failure. Getting to swim with all of you and getting to share all the good times on the team was awesome and we're sad to be leaving.
Make us proud next year and we look forward to watching your meets!
Best of luck,
Christopher Chen & Jack Marchioni

Girls' Swimming

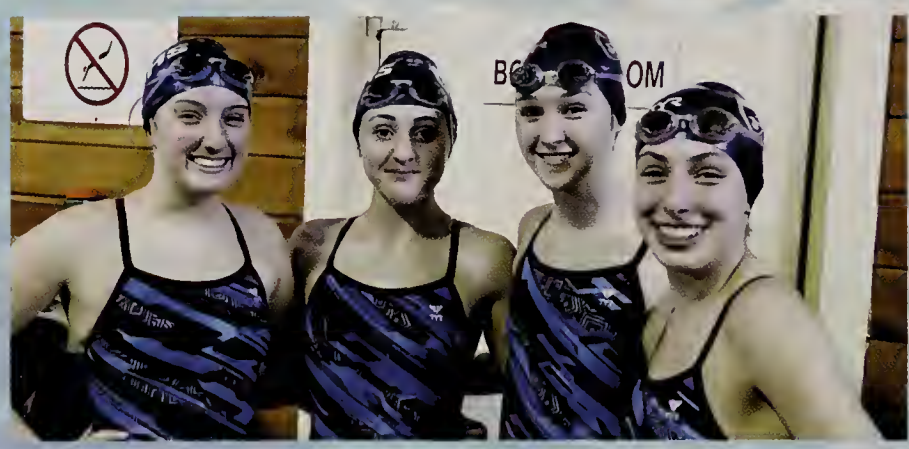

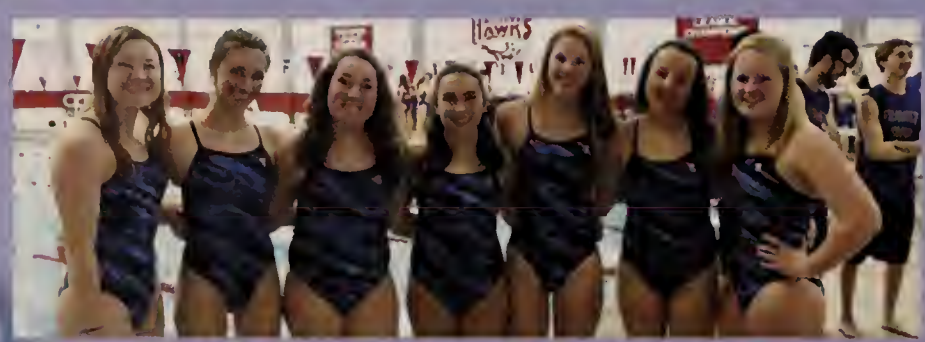

As our fourth and final year of high school swimming comes to a close, the captains and seniors of the Franklin High School Girls' Varsity Swim Team would like to make a final address to our peers. We recently achieved a record of eight wins and zero losses in our regular season, making us Kelley-Recs division champions. Additionally, the team took first at the Hockomock Championships, winning by over one-hundred points. This is a first time achievement for Franklin's swim team. The team has been riding cloud nine throughout the season with our success, hard work, and amazing improvement.

But winning has not been the highlight of our experiences on this team, "not even close", to quote senior captain, Colleen Proulx. We have eleven graduating senior girls all of whom have contributed to the success and spirit of the team; Jen (Slayotte) Ayotte, Jenny (JB) Biles, Molly (Mo) Brown, Colleen (Weenie) Proulx, Leah (Mamazogs) Zogby, Samantha (Sammy) Mandell, Caoilinn Bassignani, Emily (Em) Langmeyer, Emily (EBusiness) Bisanti, Nicole (Walshmaster) Walsh, and Chloe (Cho) Roche.

Being on a high school sports team has been one of the most significant aspects of our teenage years. Every race is a challenge, and each time we race, we are teaching ourselves to face all kinds of challenges, in or out of the pool, with more confidence. The time spent on deck, in the locker room, on the bus, and around teammates has been an essential part of developing into the people we are today. Support from coaches and teammates has never wavered and is something we are all very grateful for. Sharing experiences, both good and bad, with best friends is the most special thing a group of people can have. As we begin to think about going our separate ways, the seniors would like to wholeheartedly thank the team, our coaches, and the school for providing us with the means to develop a successful and closely-knit team. Your support has meant the world, and we will carry the lessons we have learned in the pool into all areas of our lives.

Farewell Franklin Swimming, thanks for the memories.
Leah Zogby, Chloe Roche, Molly Brown & Colleen Proulx

Boy's Indoor Track

Jacob Alexander
Kyle Arena
Nicholas Bagley
Michael Bullen
Riley Cannon
Alex Casey
Sidhartha Chaganti
Tucker Cherry
Christopher Chieng
Joe Clark
Zanthius Collins
Matthew Connerty
Nathaniel Dale
Christopher Danksewicz

Christopher Danksewicz
Jason D'Valentine
Scott Ehrenberg
Ryan Ellin
Colin Flaherty
Alex Fradkin
Dominic Giardini
Nicolas Gnaman
Emmett Goebel
Ryan Goldman
Hayden Goldsmith
Luke Gordon
Michael Hagen
Jason Haynes

Everett Henderson III
Alec Hurd
William Jacobs
Dylan Kehoe
Stephen Kerr
Kenneth Khuc
Paul Kroushl
Ryan Kucks
Brian LaRowe
Sean Lazzaro
Nolan Ledwith
Samuele Lombardi
Tyler Marchioni
Kyle McEniry

Michael McGonagle
Stuart Miklas
Samuel Molloy
Robert Moreau
Kevin Morris
Colin Nash
Michael Parker
Bryce Parkman
Liam Pek
Kyran Peters
Cedrick Pierre-Louis
Mitchell Regan
Christopher Regan
Nicholas Richert

Jimmy Robbins
Blaine Roche
Duncan Russell
Matthew Shumway
Zachary Siders
Ryan Soohoo
Ryan Spelman
Kyle Stevens

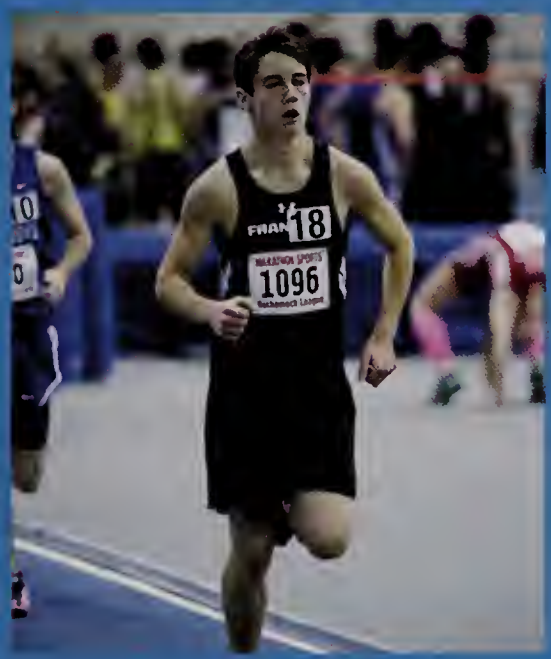

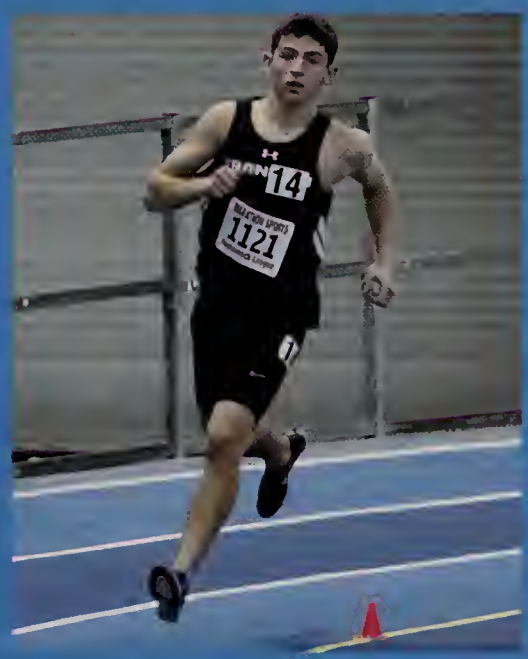

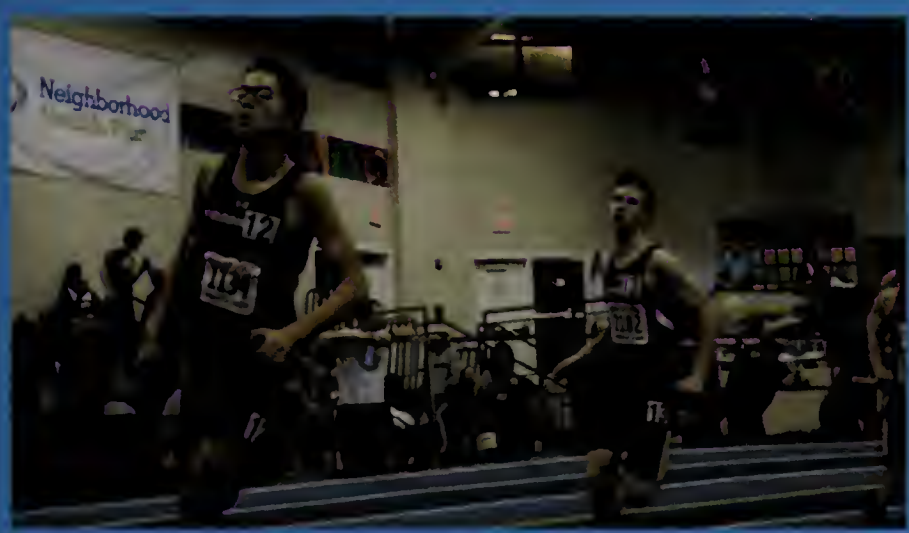

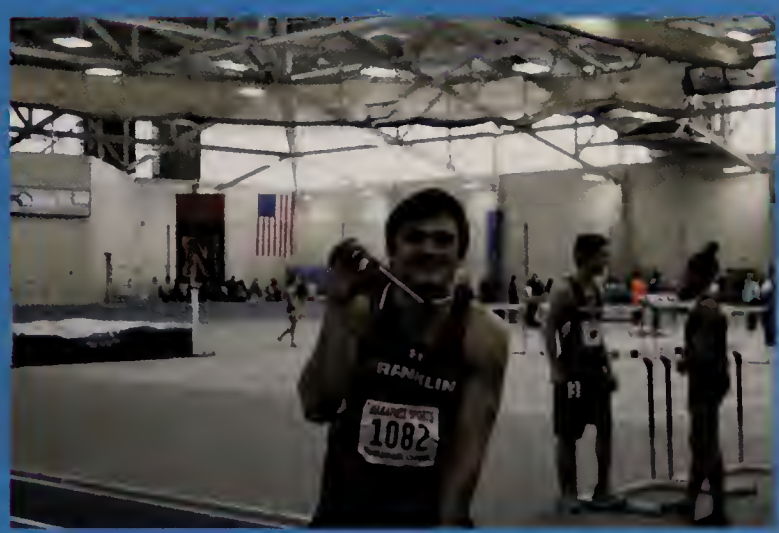

We're really proud of our guys this season. Having gone up through the ranks on our own, we know how much of a challenge it can be to come to practice every single day and work as hard as you can. It takes a lot of heart and a lot of perseverance to do that, and the success that a work ethic like that can bring showed in your times/heights/distances. Our underclassmen were really impressive and the tight knit bond we have with our juniors is certainly a pleasure to share. We've got one more season with you guys, and we have no doubts that it'll be yet another memorable one.

Boy's Track Captains
Ryan Spellmen, Dominic Giardini, Jeff Wu

Girls' Indoor Track

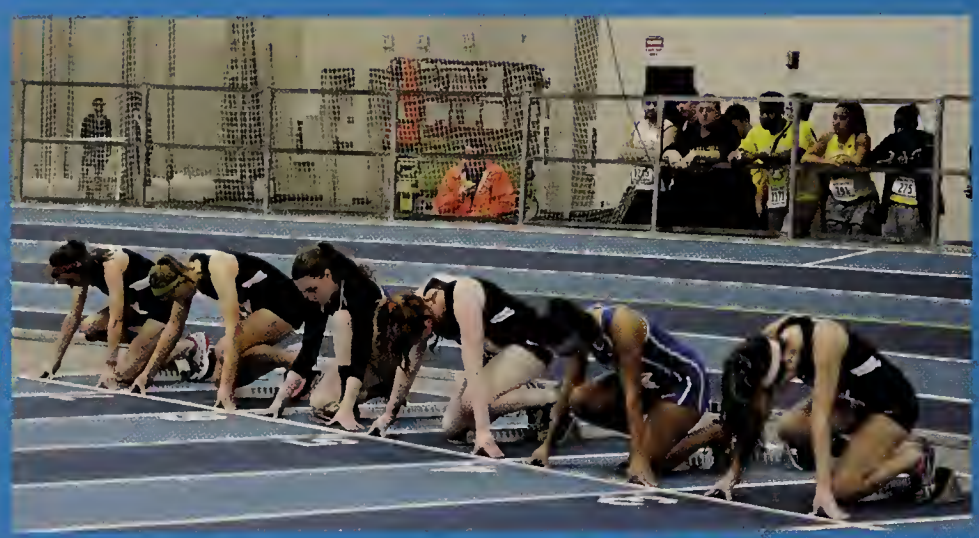

Memorable moments

-Nicole Clermont diving and skidding across the finish line at Hock Champs, coming in first place
-Singing on the bus with Coach Kate and Coach Brunelle
-Playing the number game on long runs
-Yoga with Coach Brunelle
-Becky almost missing the track bus
-Coach Kate giving us valentines

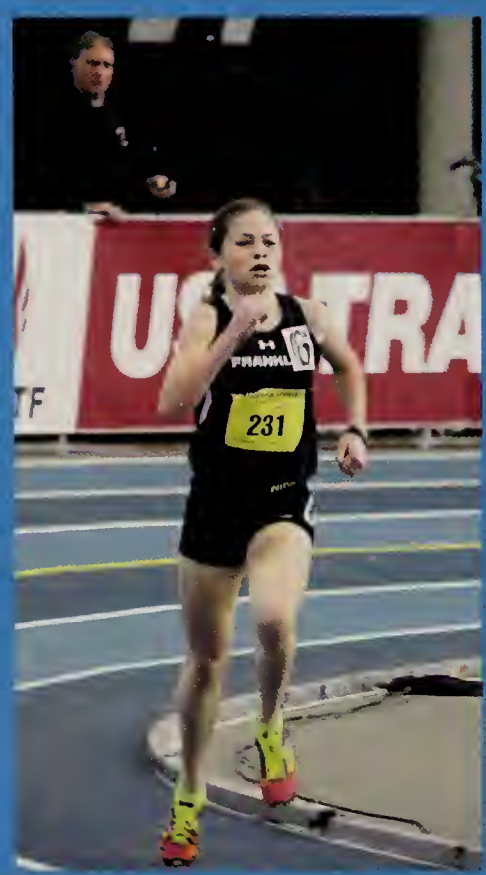

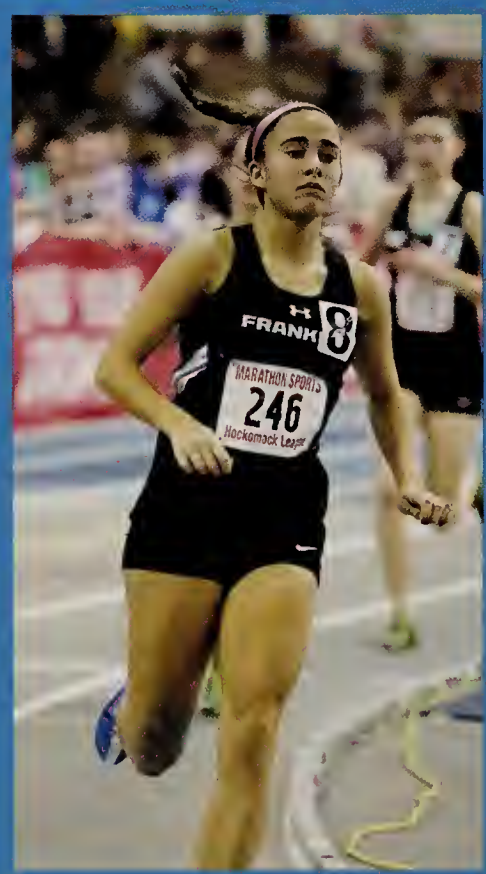

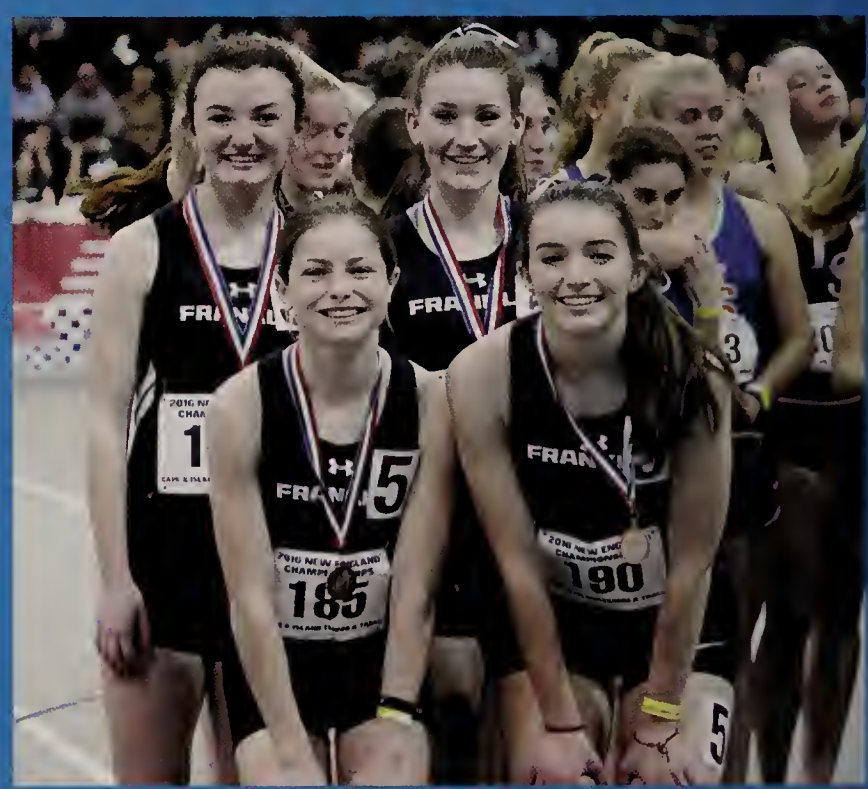

Dear Trackies,
It has been amazing to be able to run with all you girls for the past 4 years and we are going to miss all of you when we leave next year. This season has been one to remember with all of our accomplishments. We are so proud of everyone's efforts and improvements, and we can't wait to see what else you do. Keep up the winning streak next year!
Love Your Captains,
Sabrina, Brittany, Carly, Nicole, Beth, and Ashley

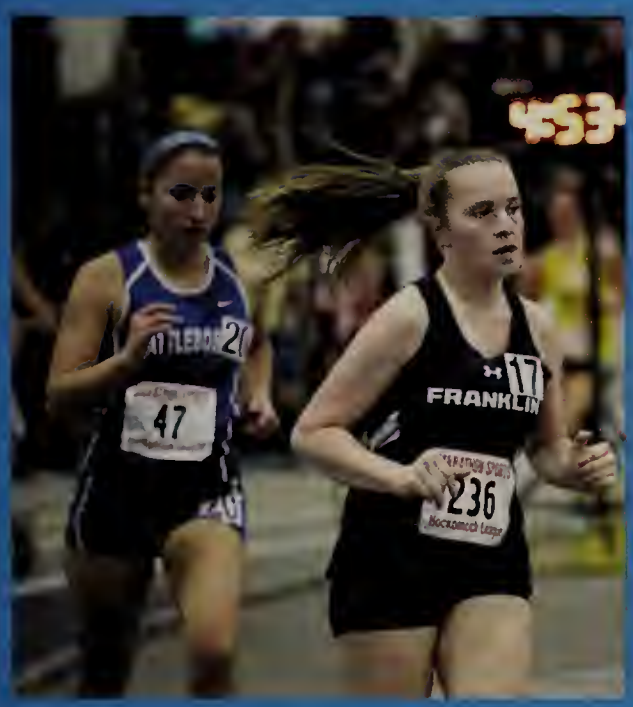

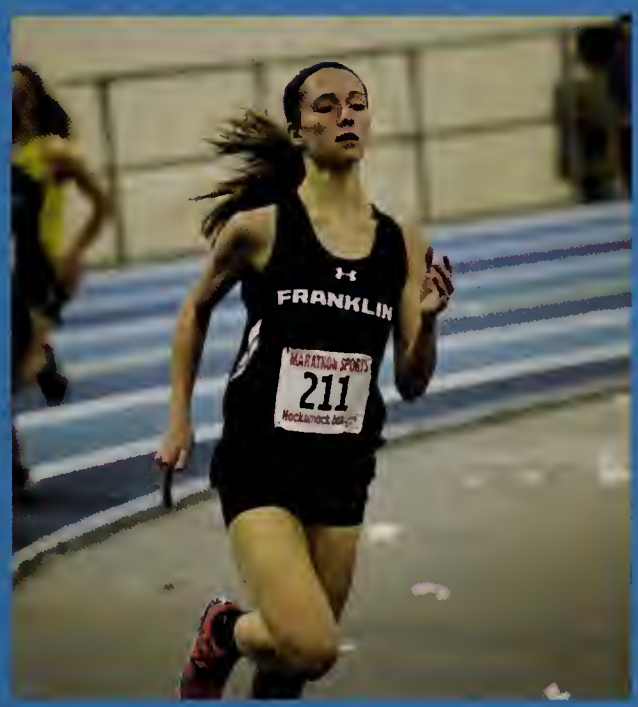

Records and Awards

-Undefeated season
  -Kelley-Rex Division Hock title
-Hockomock Champions
-4x200 breaking the School Record
-Jess Kroushl breaking the School Record in 55m dash
-Nicole Clermont breaking the Sophomore School Record in mile
-Miranda Smith breaking the School Record in the Pentathlon
4-x8 coming in 1st at Hocks, 3rd at Divisionals, 3rd at All States, and 6th at New Englands
-New Balance Indoor Nationals in NYfor 4x8 and 4x4C

#gts

-Brittany and Carly's calves finsta
-Ashley doing one revolution of windmills
-sabs = mom
-Harvard Song
-Disco Tech
-"Do you know who was asking for you today?" "who?" "no one."
-McDonald's
-Girl Scout Cookies

Spring

Baseball

Softball

Boys Tennis

Girls Tennis

Boys Lacrosse

Girls Lacrosse

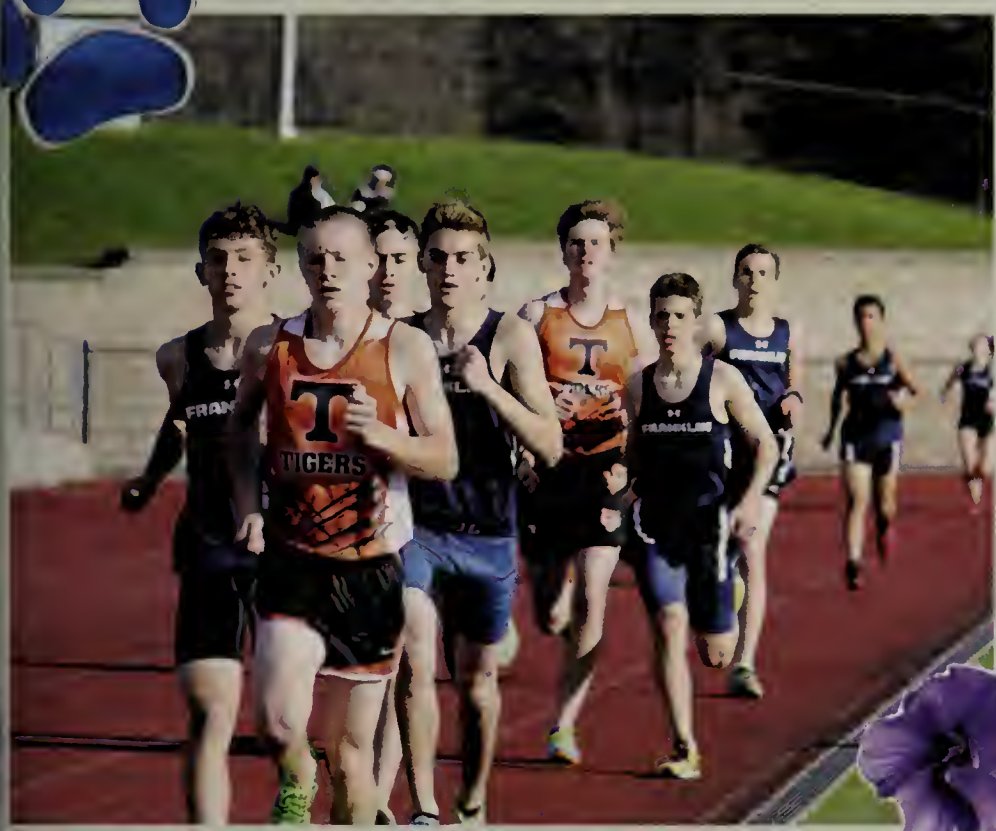

Boys Track

Girls Track

Franklin Athletes Never Quit

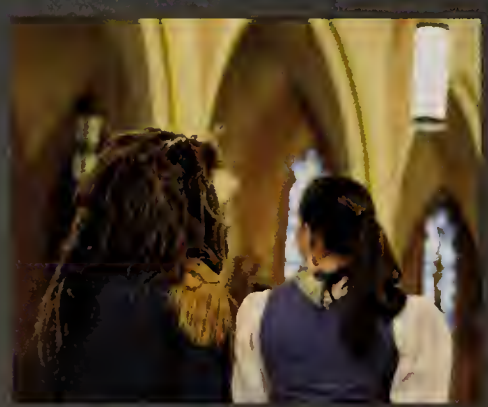

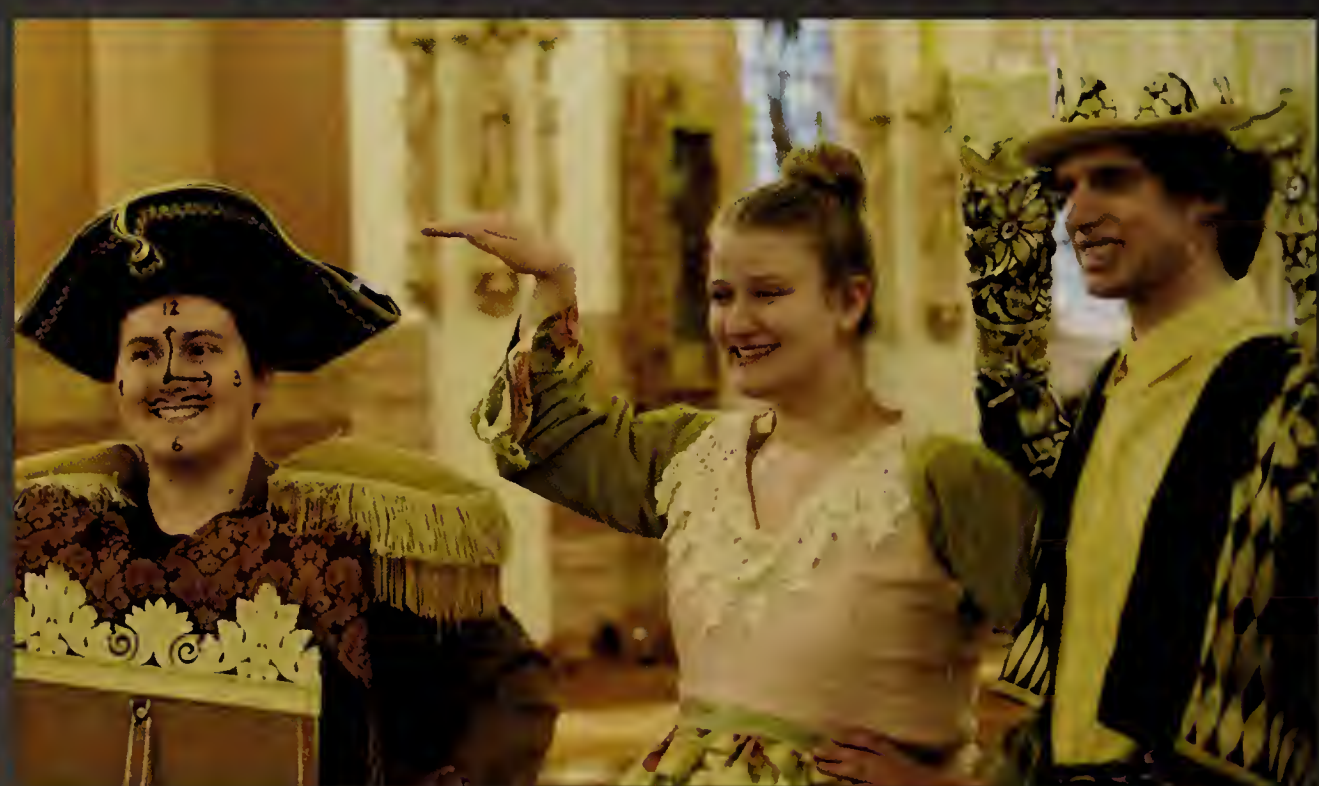

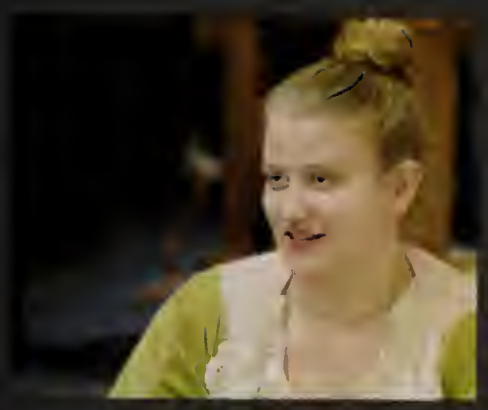

Beauty And The Beast

Belle: Maya Deschenes, Senior
"I am so excited to take my last bow, and complete my run of Franklin High School Shows."

Beast: Calvin Castaneda, Senior
"I can't wait to take the stage, and play one of my dream roles during my last production at Franklin High!"

Mrs. Potts: Mary Pfeifle, Senior
"I am beyond excited to perform with some of my best friends for the last time at FHS!"

Lumier: Andrew Rizzoli. Senior
"I'm most excited to do the best I can, and leave everything out on the stage for the last time at FHS."

Cogsworth: Dan McCarthy, Junior
"I'm so happy to finally be apart of the FHS musical! I can't wait to be on the stage with the entire cast, and produce something we're all proud of!"

Boys' Baseball

The 2016 FHS baseball team is expecting to be in the running for the Hock title this year. After losing nine graduating seniors from last season and our whole pitching rotation, we expect the underclassmen to be able to step in and fill the gaps in the lineup. With the middle of our infield returning, the upperclassmen need to step up and provide guidance to the underclassmen in order to balance ou the amount of experience vs inexperience at the varsity level amongst the players. It will be an exciting season for the team and we are looking forward to it!

- Nick Santucci & Alex Bissanti

2015

Softball

Captains' Letter

Team,

Thank you so much for an awesome season! We loved spending the last few months practicing and playing with you girls everyday. We have created so many great memories and would not have wanted to finish our senior year with any other group of girls. Good luck next season we will miss all of you and can't wait to come visit next year!

Your Captains,

Julia Arms and Maddie Connelly

Boys Lacrosse

Boys,
Thank you all for making this season one of the most unforgettable ones. This season has flown by, and we are so proud of all that we have achieved as a team. Each day, on and off the field you guys have shown just how hard-working and driven you all are. It's been a pleasure being able to play beside you guys theses past four years. To the underclassmen, good luck to you all next season. We look forward to coming to your games and cheering you on.
-Your Captains

Girls' Lacrosse

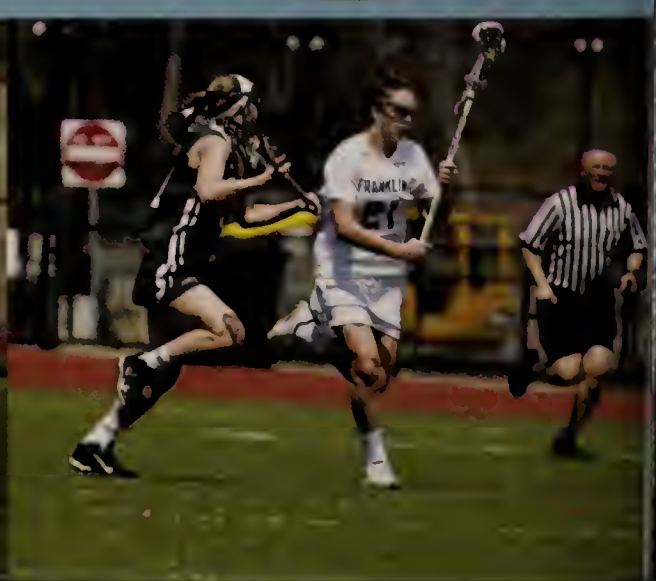

Captain Letter:

For this season, we have a lot of strong returning players, who are prepared on and off the field to come back and win a state championship. We have our sights set on winning the Hockomock League and getting some revenge on Lincoln Sudbury. Overall, all of the girls are putting in effort and this season is looking more promising than ever.

-Kenzie Pleshaw

Boys' Tennis

Dear Boys,

Last year, the Franklin High School boys' varsity tennis teams had the best season in FHS history. We finsihed the regular season with a record of 13 wins and 3 losses and won Franklin's first Kelley-Rex division title. But, unfortunately, despite being seed 5th in the South Sectional State Tournament, we lost in the first round of the playoffs in a close match. This year we are expecting to make history again. The entire team, top to bottom, has put in a lot of hardwork over the off season to make the team better for the 2016 season and hopefully make a good run in the regular season and playoffs.

This year the captains are Cam Piana, Tommy Mancini and Jeremy Gan.

We look forward to an exciting season!

Follow Through

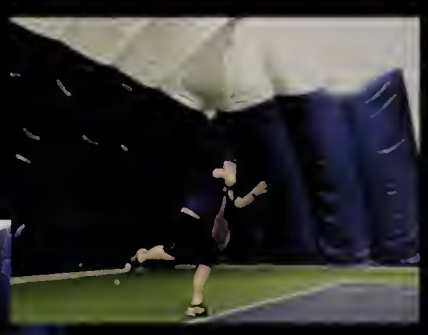

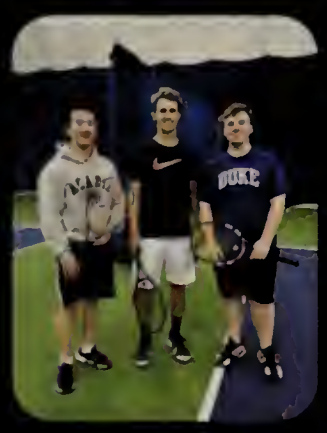

Captains

Thomas Mancini, Cameron Piana & Jeremy Gan

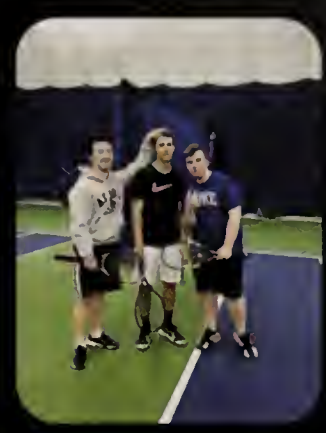

HARDWORK

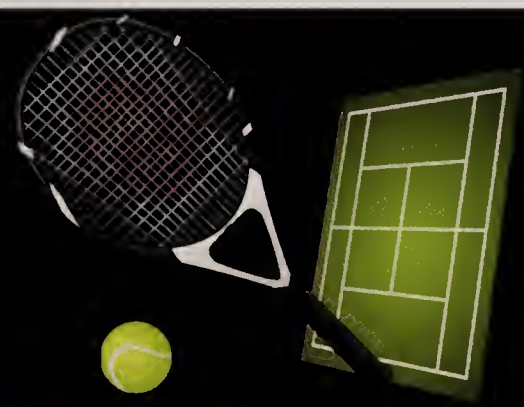

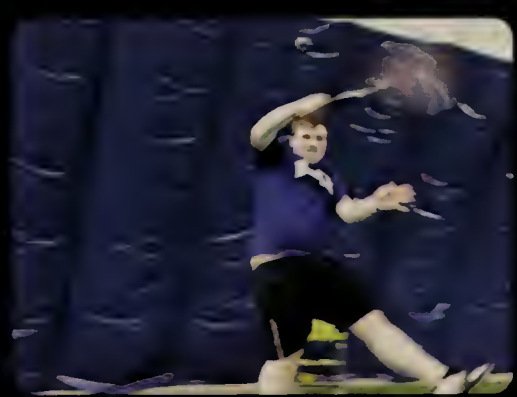

TEAMWORK

Girls' Tennis

We are so grateful to captain an amazing team filled with such hardworking and enthusiastic players! Our team is like a family. We are a group that loves to work hard, play hard, and laugh hard, together. We always have a great season because of the awesome teammates we share it with! We are appreciative of everyone for always putting forth their best effort. Thanks for a great season!

- Halle Love & Anna Humphreys

Boys' Outdoor Track

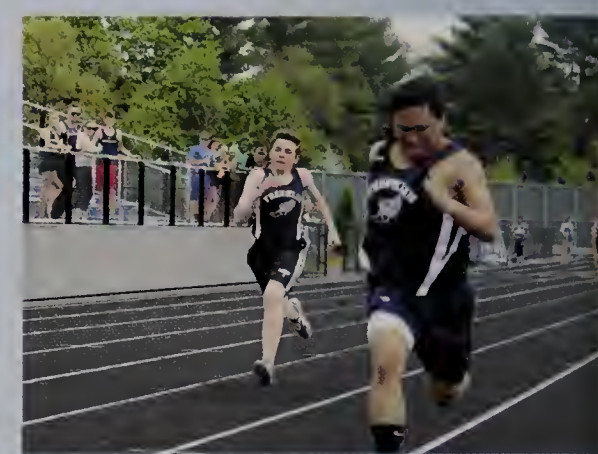

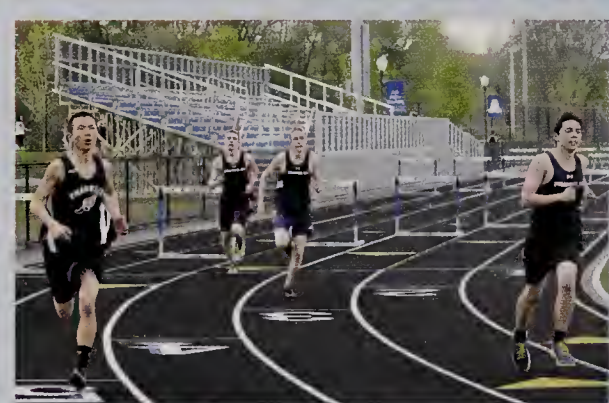

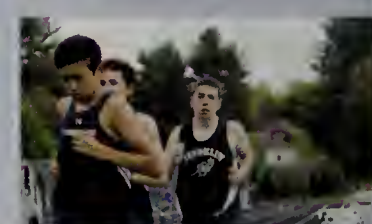

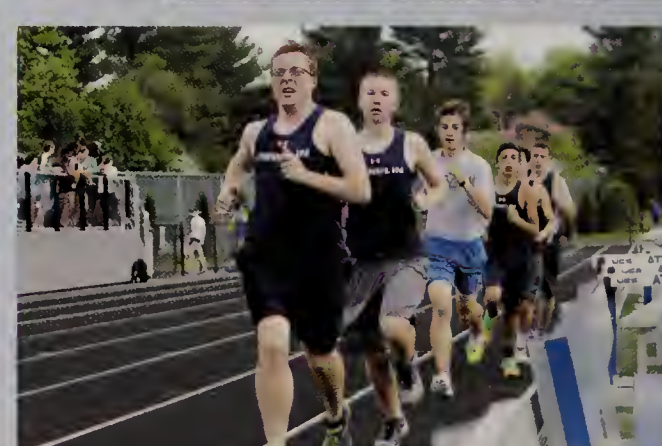
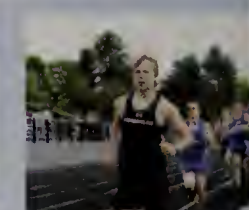

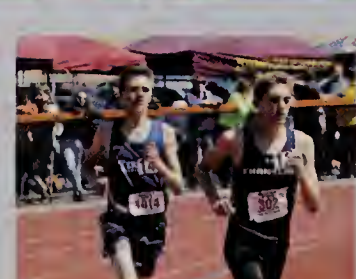
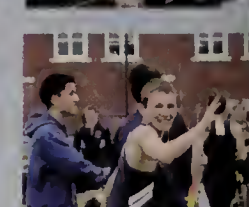

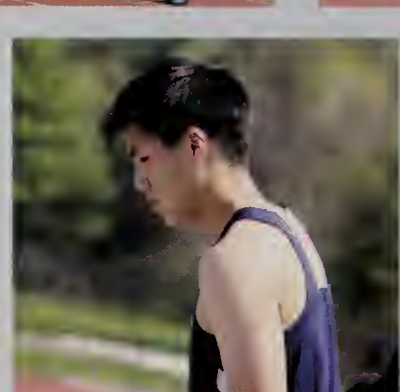

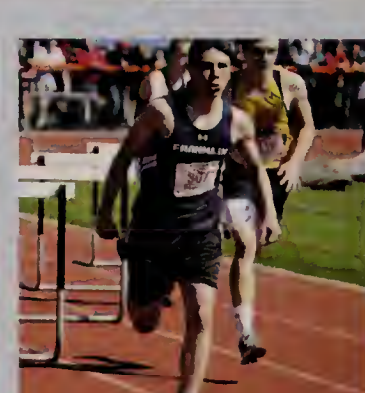

Captains

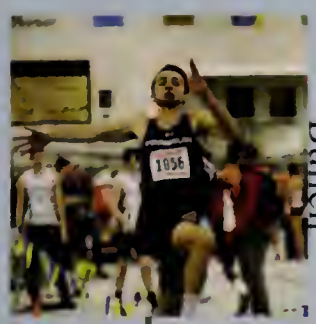

Mike Bullen

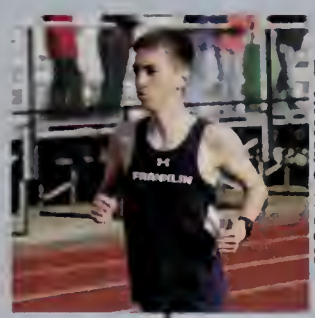

Chris Danksewicz

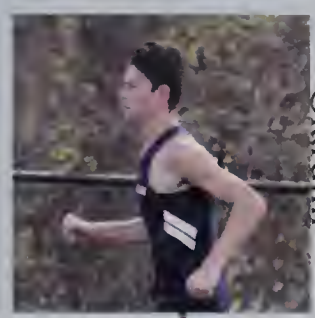

Dominic Giardini

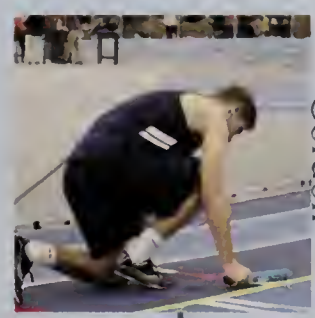

Luke Gordon

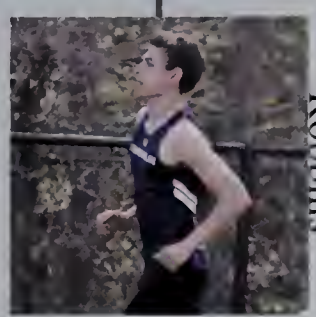

Jimmy Robbins

Ryan Spelman

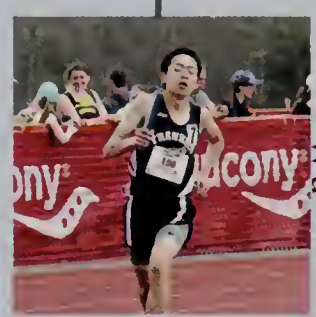

Jeff Wu

"Our sport is your team teams punishment."

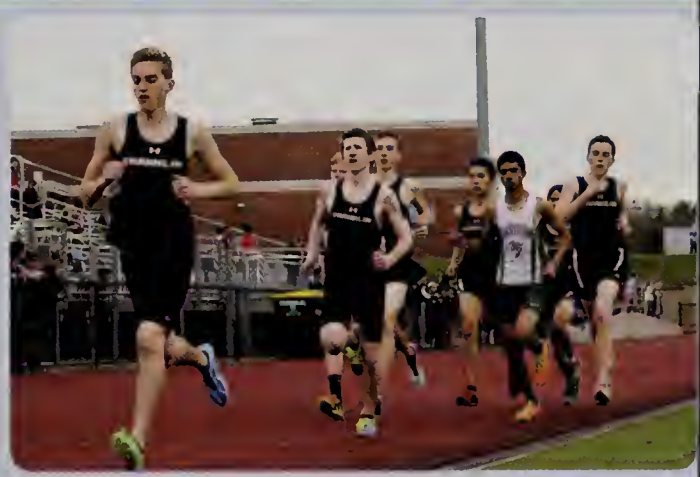

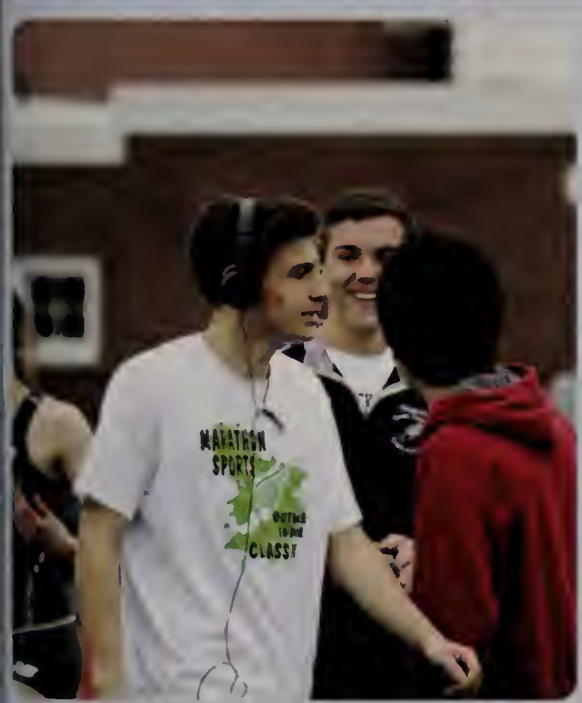

We're really proud of our guys this season. Having gone up through the ranks on our own, we know how much of a challenge it can be to come to practice every single day and work as hard as you can. It takes a lot of heart and a lot of perseverance to do that, and the success that a work ethic like that can bring showed in your times/heights/distances. Our underclassmen were really impressive and the tight knit bond we have with our juniors is certainly a pleasure to share. We've got one more season with you guys, and we have no doubts that it'll be yet another memorable one.

- Boys' Track Captains

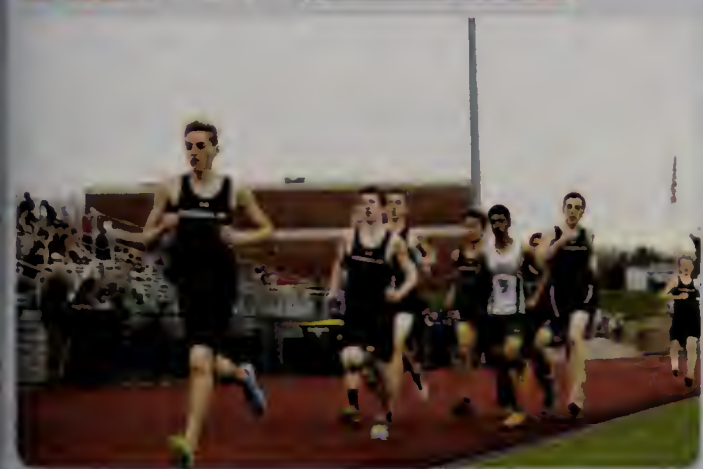

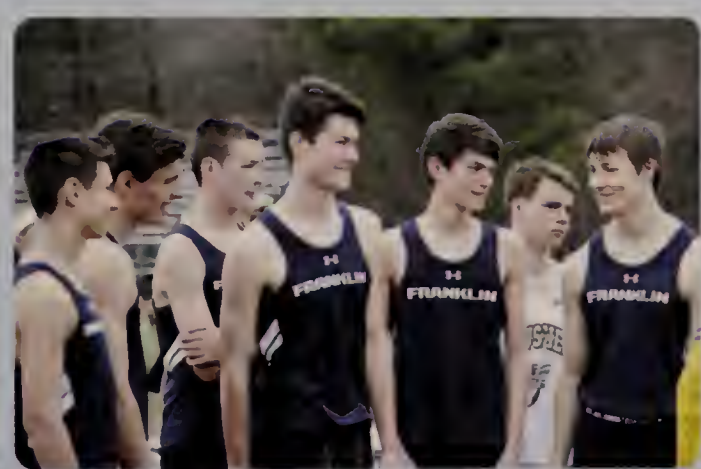

Girls' Outdoor Track and Field

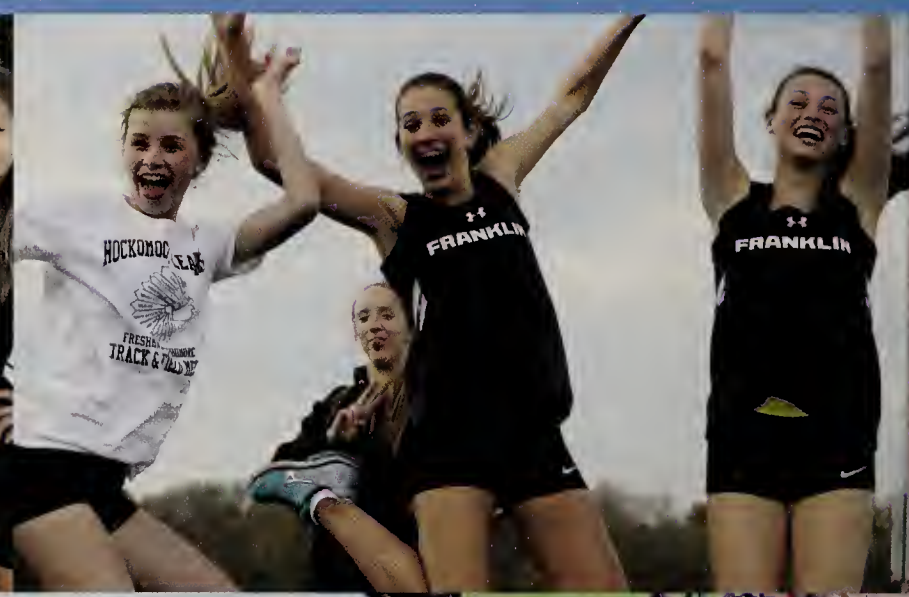

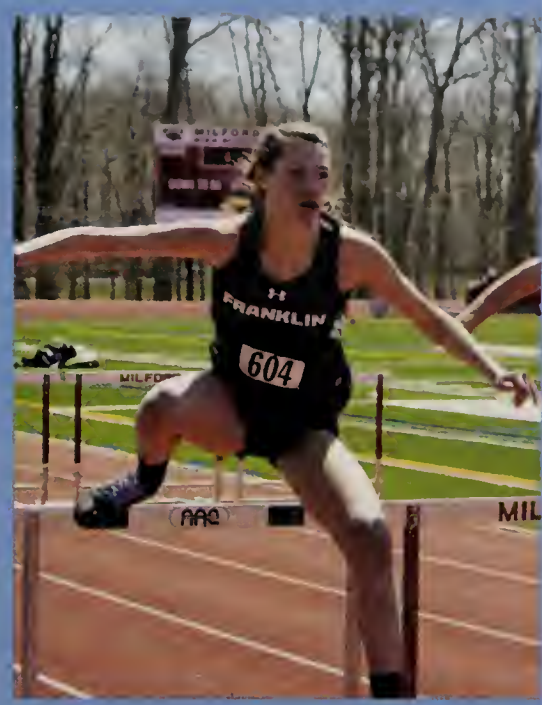

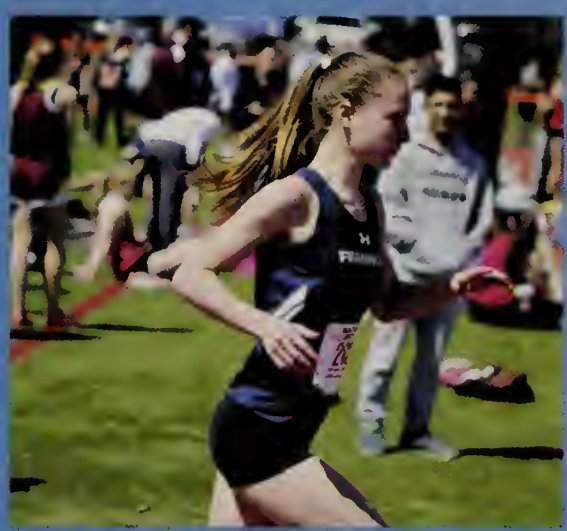

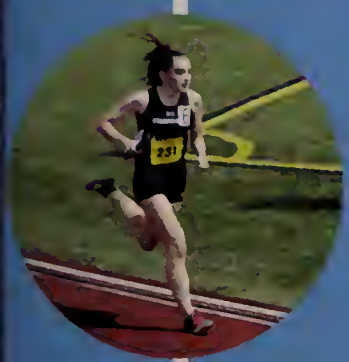

We will miss you all so much next year! Each of our four outdoor track and field seasons have been even more amazing than the last. We have been able to accomplish so much as a team. With each passing day, we all became closer and more like a family than ever before. As each season progressed, we made so many memories that we will cherish for years to come. We will always remember singing on long runs, the painful workouts we have endured, the meets that lasted all day, the records that have been broken, the personal bests that have been achieved and the many inside jokes that brought so many smiles to our faces. As we graduate at the conclusion of the season, we know we are leaving behind a team full of amazing girls that will be able to accomplish anything they put their minds to. Good luck to all of you in the future, we know you'll make us proud!

From your 2016 Outdoor Captains,
Beth Neal, Brittany Robinson, Sabrina Roche, and Aubree Ronan

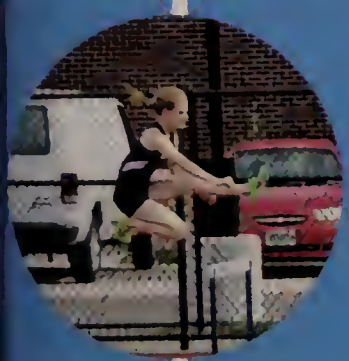

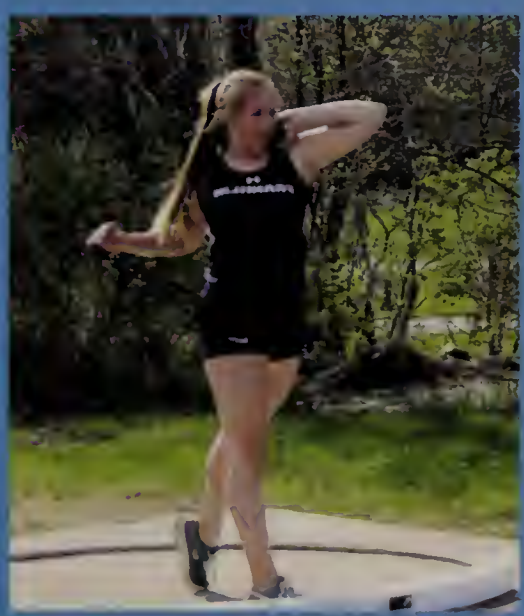

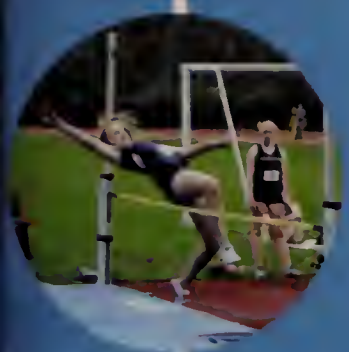

Boys' Ice Hockey 2016 State Champs

From The Gallo to The Garden

"Rebuilding year" -Reporters
"They said we couldn't do it but look where we are"-Joe Corsi
"S/O to central pizza for the free pizza"- Noah Nasuti
"Just have fun" -Team Slogan
"*insert name* is talking crap about you"-Brucey
"Survive and advance"-Team Motto
"Cousin boi be reppin"-TJ Durkin
"Your welcome for my brain"-Jack Cameron
"Mountain dew blue"-Team Drink
"Anotha one"- Jack Cameron
"All we need is one more goal than them" -Tyler Oaks
"Best part about winning a statey is all the free food"- Noah Nasuti

Senior Boys celebrating the big win after 33 years (above).

Sophomore, Luke Downie scored the winning goal in double overtime (below).

A

Acevedo, Nolan 14
Achin-Housman, Rosanne 5
Adams, Megan 112, 214, 215
Addi, Sophia 14, 72, 170, 181, 182, 183
Adiletto, Dylan 130
Adiletto, Olivia 14, 94, 104, 231
Ahrens, Cecelia 112
Aldred, James 14, 71
Aldred, Kyla 130, 226
Alexander, Elizabeth 112
Alexander, Zachary 130
Alexopoulos, Frank 14
Alexopoulos, Peter 130
Allen, Maranda 130
Allers, Tyler 14
Amado, Carmen 112
Amo, Michelle 4
An, Katie 14, 75, 173, 183
Andrews, Darren 130
Angermeier, Daniel 130
Angliss, Cameron 130
Aniki, Justin 150
Arena, Kyle 112, 206
Arena, Zachary 150
Arms, Julia 15, 72, 195, 200, 254, 255
Arsenault, Robert 130
Arsenault, Samuel 112
Arsenault, Wyatt 112
Asgeirsson, Madison 15, 82
Asmath, Farley 112
Assad, Adam 112, 146, 147, 232
Attinello, Joseph 130
Atwell, Henry 15, 73, 181, 183
Austin, Emma 15, 75, 93, 286, 287
Avadhuta, Sravya 15, 70
Awad, Nardeen 112
Ayotte, Jennifer 15, 71, 98, 200
Ayotte, Sydney 130

B

Baez-Miranda, Anais 112
Bagley, Nicholas 8, 15, 70, 82, 171
Bailey, Nicholas 3
Baird, Kinley 112, 126
Bakalars, Ian 130
Bakalars, Nathan 15, 201
Baker, Angela 16, 172, 210
Baker, Christopher 16
Baker, Paul 112
Balkus, Salvador 130
Ballarino, Grace 112, 127
Ballarino, Melanie 16, 58, 72, 196
Baltz, Emma 112
Banville, Noah 130
Barac, Chloe 130
Barac, Delaney 16, 74, 201
Barba, Cynthia 112, 126
Barker, Kimberly 130, 204
Barker, Skylar 130, 267
Barker, Tyler 130
Barney, Jason 130
Barrett, Chase 112
Barrett, Matthew 130
Barros, Hannah 112, 127
Barry, Kathleen 130, 146
Barry, Michaela 130
Basinger, Alyssa 130
Bassignani, Caoilinn 16, 75, 242, 243
Bauer, Emily 16, 71, 197, 203
Bean, Alexandra 130, 146, 147
Beaudin, Samuel 112
Beck, Theresa 3
Beckmann, Frederick 130, 213
Bector, Surbhi 16, 73, 170, 182
Bedarian, Bradley 16, 89, 183
Belanger, Robert 130
Bellavance, Samantha 17, 73, 97, 194
Benham, Cameron 112, 126
Benham, Hayley 130, 147
Bennett, Jason 130
Benoit, Leah 112, 242, 243
Bertone, Olivia 131, 243
Betts, Leslie 3
Bienkowski, Carter 17, 72, 226
Biles, Jennifer 17, 98, 176, 242
Birali, Bharadwajlal 17, 75, 212, 213, 283
Bisanti, Emily 17, 75, 200, 242, 254, 255
Bissanti, Alexander 17, 73, 106, 232, 252, 253
Bissanti, Lauren 131
Bissanti, Olivia 112
Bissanti, Thomas 17
Bissanti, Troy 17
Blaney, Kerry 112, 210, 211, 255
Blasie, Joseph 112, 147
Bombara, Tricia 6
Bomfim, Julia 18, 70
Bomfim, Luisa 112, 126
Bond, Jason 131
Bonilla, Kenny 131
Bonnet-Eymard, Charlotte 131, 147, 195, 210, 211
Boornazian, Miles 112, 126
Boucher, Rebecca 131
Bourgeois, Connor 112, 240, 241
Bournazian, Anthony 131
Boyd, Mackenzie 131
Boyle, Christopher 131
Boyle, Matthew 173, 195, 222, 223, 238
Boynton, Elizabeth 131
Brabazon, Vaughan 131
Brahimi, Hatim 112
Brahimi, Suhail 112
Bremner, Grace 112
Brennan, Thomas 18, 71
Bressler, Madison 254, 255
Briggs, Jennifer 6
Briggs, Zachary 131
Brodsky, Matthew 113
Broll, Matthew 18, 226, 227
Brooks, Eli 113
Brothers, Dayna 113, 200
Brow, Jeffrey 113
Brown, Austin 201
Brown, Jason 131
Brown, John 18, 71, 88
brown, molly 107
Brown, Molly-Catherine 18, 76, 98, 194, 196, 200, 243
Bua, Jolie 131, 226
Buck, Katherine 18, 71, 97, 200, 204, 278
Buckley Jr., Kevin 131
Buckley, Sean 113
Bullen, Michael 19, 75, 97, 225, 244, 245, 265
Bulman, Colin 19
Burnes, Adam 19
Burnes, Amanda 113, 182
Butler, Andrew 131
Butler, Mackenzie 131
Butt, Aleena 113, 242, 243
Byrne, Lacey 131

C

Cabral, Diane 131
Cadorette, Kathleen 113, 183
Calabrese, Isabella 19, 70, 197, 247
Calderone, Anthony 131
Caldwell, Dane 19
Callahan, Patrick 131
Callanan, Marissa 113
Cameron, Caitlin 131
Cameron, Jack 19, 233
Campbell, Lilia 19, 204
Campbell, Samantha 19, 77, 104, 220, 221
Campbell, Timothy 131, 146
Cannon, Riley 113, 184, 185, 264
Canonico, Katie 113, 267
Caporizzo, Fiona 131
Caraballo, Aurora 131
Carboni, Ross 113, 126
Carey, Kristina 131, 169
Carle, Ian 20, 181, 182, 183, 184, 185
Carlucci, Jordan 236
Carlucci, Martina 20
Caron, Meghan 131, 255
Carter, Stanley 113
Carvalho, Nichole 131
Casella, Cameron 165
Casey, Alex 8, 20, 90, 93, 105, 107, 196, 205, 206, 239
Casey, Brian 20
Casey, John 20, 71
Cashin, John 132
Cashman, Katherine 20, 197, 208, 234
Cassano, Marissa 20

A Special Message to the Class of 2016

Ms. Fanuele

Congratulations, Class of 2016! As you finish one chapter of your life, you begin another. Endless opportunities await your intrigue, curiosity, intellect, compassion, and empathy. Be yourself, and be good to everyone, including you! Thank you for being a part of my life. Always, Ms. Fanuele

Castaneda, Calvin 8, 20, 70, 89, 90, 104, 166, 192, 197, 198, 202, 203, 204, 250, 251, 286, 287
Castro, Isabella 113
Cataldo, Jamie 5
Cataloni, Nicholas 132
Cawley, Cameron 113, 181, 184
Cederholm, Noah 113
Chace, Hannah 21, 72, 99, 107, 179, 196, 220, 221
Chaffee, John 8, 21, 73, 80, 97, 178, 195, 227, 232
Chamberlin, Kaylee 132
Chan, Elana 113
Chandler, Sam 21, 105, 198, 202, 203, 223
Chapski, Caitlin 132, 210
Chase, JohnMichael 21, 285
Chaves, Ciara 113
Chen, Christopher 21, 182, 184, 240, 241
Cherry, Jacqueline 196
Cherry, Michael 113
Cherry, Tucker 132
Cherukat, Anirudh 21, 70, 95
Chieng, Christopher 113, 184, 196
Childers, Gabriella 21, 105, 195
Chin, Chorr-Yi 21, 104, 195
Chitarra, Alexander 113, 127, 176, 213
Chivallati, Matthew 22, 76
Choudhury, Sumit 132
Chrabascz, Cameron 113
Christopher, Richard 113, 184
Ciallella, Anna 6
Civetti, Emma 22
Civetti, Eric 132
Clark, Joseph 132
Cleary, Keith 178
Clermont, Nicole 132, 146, 200, 266, 267
Cogavin, Brenna 113, 263
Cogavin, Seamus 132, 237
Cohen, Joshua 132
Cohen, Sydney 22, 73, 87
Cohn, Benjamin 132
Colace, David 22
Colace, Nathan 113, 126, 223
Colantoni, Ashley 8, 22, 70, 94, 107, 166
Cole, Amber 132
Colella, George 113
Colella, Khyler 113, 236
Collins, Jason 132
Collins, Madison 22, 66, 107
Collins, Megan 22, 66, 107, 205
Collins, Michael 22, 66, 201, 227
Collins, Shawn 113
Conatser, Austin 23, 67
Conatser, Riley 23, 67, 201
Conley, William 132
Conlon, Callie 8, 23, 97, 194, 197, 208, 225, 247, 267
Connelly, Alexandra 113, 127, 205
Connelly, Jacqueline 132, 226, 235
Connelly, Kaitlyn 132, 201
Connelly, Madeline 23, 75, 195, 196, 205, 214, 215, 254, 255
Connerty, Brynne 23
Connerty, Matthew 132
Conroy, Ashley 23, 70, 104, 196, 216
Converse, Haylee 113
Cook, Andrew 114, 184, 185
Corbett, Cameron 114
Corbett, Margaret 132
Corbett, Mariah 132
Corbman, Jamie 3
Corchado, Declan 114
Cormier, Hannah 23, 107, 194
Cormier, Shannon 23
Corsi, Joseph 24, 70, 87, 91, 99, 106, 107, 126, 195, 226, 227, 232, 252, 253
Cottuli, Karlin 114
Coughlin, John 132
Cournoyer, Cameron 114, 127
Cousineau, Rachel 114, 254, 255
Cowell, Isabel 114
Crandall, Ryan 132
Crawford, Daniel 132
Cregg, Alexander 114, 126, 223
Cronin, Daniel 132
Cropper, Edward 114
Croteau, Samantha 8, 24, 76, 94, 107
Cruz, Meritt 132
Cruz, Sarah 24
Cullins, Zachary 132
Cummings, Brianna 132
Cunniff, Hannah 132
Cunningham, Laura 132
Cunningham, Matthew 114
Curley, Jennifer 5
Cyr, Ryan 24
Czuba, Brian 24, 212, 213

D

D'Amelio, Rachel 24, 78, 98, 195
D'Aprile, Caroline 24, 74, 105, 178, 197, 205, 254, 255, 286, 287
D'arcangelo, Shannon 133
d'Entremont, Katelyn 28, 79, 166, 216, 217
D'entremont, Luke 133
Daddario, James 114
Daddario, Jeffrey 133
Dadireddy, Saicharan 133
Dagesse, Blake 133
Dale Jr., Rachard 24
Dale, Nathaniel 114
Daly, Emma 133
Dandurand, Janet 4
Danksewicz, Christopher 25, 79, 197, 200, 206, 207, 264, 265
Dao, Matthew 114, 181, 182, 184, 218, 219
Das, Niranjana 114
Dasilva, Alyssa 114, 126, 254
Davenport, Katelyn 8, 25, 72, 106, 171, 184, 263
Davis, Meaghan 114
Davis, Sarah 133, 147
Dean, Kaitlyn 114
Debenedict, Gabriel 114
Decarvalho, Clara 114, 254, 263
Decrescenzo, Nicholas 133
Decrescenzo, Steven 133
Delay, Timothy 133
Dellelo, Lauren 4
Dellorco, Olivia 201
Delsignore, Andrew 25, 72, 201, 227
Delucia, Sonja 25
Demello, Hailey 114
Demerchant, Kenneth 133
Dena, Cooper 114
Denommee, Nicole 114, 127, 197, 286
Depedro, Erica 114
Derby, Madison 114, 216, 263
Deric, Anja 114
Derobertis, Masha 114
Deschenes, Maya 8, 25, 78, 98, 188, 194, 200, 250, 251
DeSimone, Nicole 8, 25, 74, 170, 188, 194, 197
Desousa, Gina 114
Destefano, Lauren 133, 200
Determan, Rose 25, 74, 170
Deverix, Olivia 26, 73, 96, 196, 198, 202, 203, 226, 227
DeVincentis, Cassidy 25, 71
Dewitt, Karlan 133
Dewsnap, Ryan 133
Dibona, Ronald 3
Dickinson, Julia 133
Dicruttalo, Hannah 26, 70, 92, 102, 179, 226, 227
Dieterle, Jay 228
Dieterle, Madeleine 114
Dieterle, Meghan 26, 79, 179, 196, 197, 205, 214, 215, 226, 227, 247, 278
Digiacomo, Olivia 114, 254, 255
Dileo, Andrew 133
Dimartino, Nicholas 26
DiMella, Ashley 114, 197, 205
Dinh, Nhi 133
Diphilippo, Emma 165
Diphilippo, Lindsay 115, 178, 196
Doherty, Erin 133, 179
Doherty, Kevin 115
Doherty, Meghan 115, 166, 214, 266
Doherty, Michael 115
Dolan, Michael 115, 126
Dolan, Nicholas 133
Dolitka, Olivia 26, 75, 194, 282
Dombroski, Kendra 8, 26, 73, 92, 94
Donaghey, Kristen 26, 71, 196, 205, 254, 255
Donahue, Kacey 26, 74, 82, 88, 93, 171, 176, 200, 218, 219
Donigan, Hayley 133
Donovan, Sam 115, 126
Dookhan, Raveena 133
Dorfman, Nicole 115, 201
Doucette, Joseph 115
Dow, Slade 115
Dowell, Michael 27
Downie, Jake 27, 71, 99, 201, 206, 233
Downie, Luke 133
Downie, Taylor 27, 226, 227
Downing, Brayden 115, 126, 235
Downing, Jill 27, 74, 89
Dragsbaek, Jamie 115, 214, 215
Drake, Timothy 27
Drake, Trevor 27, 74, 257
Draper, David 27, 77, 94
Driscoll, Savannah 27
Drohan, Jade 133
Dubofsky, Grace 3
Dumart, Matthew 115
Dunbar, Matthew 115, 126
Duncan, Molly 133, 147
Duncan, Zachary 115
Durkin, Thomas 133
Duval, Adam 28, 79, 182, 206, 207, 264
Dwyer, Lily 115
Dzyuba, Anton 213

E

Eckert, Katherine 133
Eckert, Margaret 115
Edson, Amy 3
Egan, Abigail 28, 66, 75, 94, 104, 106, 107, 195, 216, 217, 258
Egan, Madeline 28, 72, 82, 97, 216, 217, 226, 227, 258, 259
Egan, Meghan 115, 126, 146
Ehrenberg, Scott 133
Elias, Matthew 133
Ellin, Ryan 115, 126, 184, 185, 244
Elliot, Shane 28, 88, 106
Emond, Victoria 8, 28, 80, 94, 197

Enos, Julia 6
Eppihimer, Anna 134, 146
Evans, Laura 7

F

Fabian, Caroline 134
Fabian, Kathryn 134, 210
Fagundes, Taylor 115
Falcone, Kiarra 28, 72, 97, 99, 107, 196, 205, 286, 287
Farnan, Gavin 134
Farnan, Lauren 28, 77, 201, 247, 266
Farrell, Brian 134
Faught, Isabella 115, 231
Fay, Kathryn 115
Fecteau, Victoria 154
Feeney, Megan 8, 29, 97, 106
Felli, Alycia 115, 172, 204
Fenerty, Carolyn 29, 72, 172
Fenton, Griffin 134, 179
Fenton, John 115, 173, 178, 239
Ferguson, Fiona 134
Ferguson, Steven 115, 126
Fernald Jr, Charles 134
Fernandez, Isabella 29, 194
Fernandez, Oliver 134
Ficco, Sadie 134
Field, Conor 134
Field, Justin 29
Finamore, Sarah 134
Finn, Audrey 134, 147, 178
Fischer, Alexander 29, 171
Fischer, Allison 29, 67, 196
Fischer, Andrew 29, 67, 178, 195, 197
Fischer, Camille 134, 147, 210, 211
Fish, Jessica 115
Fitzgerald, Kelly 115
Fitzgibbons, Colby 134
Flaherty, Allison 29, 70
Flaherty, Brianna 254, 255
Flaherty, Colin 134
Fleming, Jake 134
Flynn, Ian 134
Flynn, Kylie 134, 147
Foley, Emma 8, 30, 78, 80, 166, 194, 196, 205, 214, 215
Foley, Matthew 134
Fontenarosa, Victoria 8, 30, 178, 196
Forcina, Devyn 134
Formato, Mia 134
Fornaciari, Robert 134
Fortey, Kathryn 115
Fortuna, Carolyn 3
Fournier, Jessica 115, 210, 211
Fowler, Evan 134
Fradkin, Alexander 134, 147
Frasca, Alexis 30, 86, 94, 194, 195, 210, 211, 224
Fretz, Benjamin 115
Friday, Samuel 115
Frigon, Andrew 134
Frongillo, Aaron 116, 213
Frongillo, Calen 154

G

Gabriel, Sara 134
Gagnon, Samantha 134, 146, 147, 226
Galarza, Julia 30, 94, 104
Gallo, Jack 30, 82, 212, 213
Galluccio, Maxwell 134
Gan, Xiaoke 30, 70, 91
Gardner, Charlotte 8, 30
Garfield, Lindsay 6
Garrigan, Shelby 134
Gatchell, Nicholas 30, 77, 106
Gatewood, Avery 135
Gatto, Brianna 135
Gavrilles, Kaleigh 31, 78, 86, 94, 226, 227
Geer, Cameron 135
Gehling, Annalise 31, 77, 195, 205, 226, 227
Genatossio, Amanda 116
Gendreau, Madeline 31, 71, 97, 195, 198, 200, 216, 217
Gendreau, Meredith 135, 147, 226
George, Madeleine 31
George, Thomas 135
Georges, Megan 31, 72, 92, 196, 205, 214, 215
Geosano, Sydney 31, 204
Geraci, Daniel 31
Giacalone, Catherine 116, 126
Giacalone, Joseph 8, 31, 173, 195, 222, 223, 238, 239
Giacalone, Stephanie 135, 204
Giancioppo, Daniel 116
Giancioppo, James 32, 78, 278
Giannetto, Annetta 116
Giardini, Dominic 8, 32, 72, 107, 195, 196, 206, 225, 244, 265
Giardini, Felicia 135
Gibson, Jenna 116
Gilbert, Aidan 32, 73, 87, 227
Gilbert, Jackson 135
Gill, Kevin 32, 72, 229
Gilliatt, Alec 116
Gillies, Katherine 135
Gillis, Brandon 116
Gillis, Rachel 135
Ginley, Owen 135
Gipson, Abigail 116, 184, 215
Glynn, Tyler 135
Gnaman, Nicolas 116, 197, 206, 245
Goebel, Emmett 116, 197, 204, 264
Golding, Tamara 32, 179
Goldman, Nicholas 32
Goldsmith, Cameron 8, 32, 72, 107, 176, 197, 198, 247
Goldsmith, Hayden 135
Goldstein, Connor 116, 229
Goldstein, Hannah 165
Gomes, Tyler 116
Goode, Lauren 135
Goodermuth, Sarah 135
Goodfellow, David 116, 127
Goodman, Jenna 135
Gordon, Luciano 32, 223, 265
Goss, Ryan 135, 240, 241
Goulet, Haley 8, 33, 79, 188
Grace, Colin 116, 127
Grace, Kathleen 116, 126, 127, 146, 205
Graci, Ryan 116, 173, 278
Grady, Matthew 18, 33, 171
Graf, Lily 116, 126, 127
Graumnitz, Emily 135
Gray, Catherine 116, 127, 146, 178, 195, 23
Greco, Jack 135
Greenblatt, Alyssa 116, 126
Grella, Caroline 135
Griffin, Diana 33, 73, 97, 166, 216, 258, 259
Griffin, Grace 116
Griffin, Haley 33, 97, 196, 201, 234, 282
Griffin, James 135
Grome, Katherine 116
Gruner, Lucas 135
Gugala, Marissa 33, 78
Guilmette, Henri 33, 212, 213, 285
Gulla, Avery 116
Gullo, Cameron 33
Gupta, Ajay 33, 73, 105
Gutkowski, Ella 135
Guzzetti, Jillian 8, 34, 74, 203

H

Haba, Olivia 116, 254, 255
Hall, Kevin 116, 127, 213
Haller, Elijah 34, 86
Halliday, Parker 116, 179
Halliday, Riley 116, 172, 179, 192, 193, 204, 224
Halligan, Marcus 135
Halter, Linnea 135
Hammann, Nicole 135
Hanley, Erin 254, 255
Hanley, Kayla 116
Hanley, Mary 135, 147
Hanlon, James 116
Hanly, Patrick 135
Hansom, Samuel 34
Hanson, Autumn 34, 77, 80, 94
Happnie, Richard 34
Hardin Iii, David 116, 176, 218, 219
Harland, Regan 135
Harrell, Samuel 34, 229
Harrington, Julia 136, 146, 169
Harrington, Julie 34, 78, 176, 195, 197, 198, 249
Hartnett, Chelsea 136

A Special Message to the Class of 2016

Ms. MacLean

To the Class of 2016, I wish you good luck with all of your future endeavors in whatever path you seek to pursue. Take risks, travel, experience life, and be a life-long learner (this doesn't always occur in the classroom)! Congratulations on all your accomplishments! Ms. MacLean

Hartnett, Katherine 136, 146
Hartnett, Lindsey 34, 73
Harvey, Christine 254, 255
Hathaway, Emily 136
Havens, Nadia 117, 214, 215
Havican, Jessica 136, 168, 201
Havican, Ryan 35, 76, 95
Haynes, Michael 136
Healey, Victoria 136
Hebner, Jennifer 6
Hedvig, Caroline 136
Hedvig, Sean 35, 72
Heeder, Samantha 117
Helgerson, Trey 136
Hemboldt, Emily 35
Hemingway, Lucy 35, 73, 80
Henault, Nicholas 117
Henderson Iii, Everett 117, 171, 184, 206
Herlitz, Kristofer 136
Hernandez, Evan 136
Hertzberg, Brandon 136
Hertzberg, Samantha 117
Herur, Rahul 117
Heun, Jackson 136
Hewes, Kristen 136, 204, 210, 211, 224
Hickey, Daniel 136
Hidden, Nathaniel 35, 79
Hildebrand, John 136
Hill, Emily 136
Hill, Olivia 117, 205
Hinckley, Madison 136, 226, 234
Hiss, Kimberly 35, 74, 104, 183, 184, 197, 203, 286, 287
Hodgkins, Ryan 117
Hofferty, Brendan 8, 35, 73, 173, 195, 223, 238, 256, 257
Hofferty, Sean 156
Hogan, Jane 3
Hogan, Julia 117
Hohmann, Meghan 35, 96, 102, 196
Hohmann, Ryan 136
Holland, Kacey 136
Hollander, Angela 136
Horan, Sydney 117
Horton, Alexander 117
Hosdurg, Rahul 117
Houghton, Jacob 36, 201
Houlihan, Molly 136
Houlihan, Nicole 136, 146, 147
Houlihan, Thomas 36, 92, 195, 197, 229
Howard, Sarah 117
Howe, Brendan 117
Hoye, Robert 117, 126, 192, 193, 203, 224
Hristova, Gabriela 36, 77, 102, 107, 200
Huang, Helen 117, 126, 127, 171, 243
Hudder, Daniel 3
Hughes, Kalen 36, 96, 192
Humphreys, Anna 36, 74, 98, 263
Humphreys, Elizabeth 136, 147
Hunt, Tyler 136
Hurd, Alec 117, 245
Hurley, Kylee 117, 126
Hurley, Michael 36, 74, 91, 92, 170, 178, 179
Hurley, Ryan 136
Hutcheson, Jeremy 36

I

mbrogna, Jamie 117, 127, 146
nglesi, Lexie 136
nman, Gabriella 136
ntinarelli, Jenna 117
vers, Lauren 36, 75

J

Jackson, Alexander 117
Jackson, Alexandra 37, 78, 182, 266
Jackson, Caroline 137, 226
Jackson, Hayley 137
Jacobs, Corey 37
Jacobs, William 137
Jacques, Ashley 37, 74, 176, 197, 204, 208, 226, 227, 247
James, Jamaurie 137
Janell, Kimberleigh 117, 168
Jarosz, Brad 252
Jarosz, Bradley 117
Jasinski, Julia 137
Jasinski, Nicholas 37, 226, 227
Jawando, Usman 195
Jenkins, John 117, 239
Jestus, Nevin 117
Jette, Jordan 137, 146, 259
Jette, Julia 37, 74, 81, 94, 101, 106, 107, 195, 216, 217, 258, 259
Jette, Samantha 8, 37, 76
Joffin, Kelly 8, 37, 76, 90, 96, 194, 196, 226, 227
Johnson, Naomi 178
Johnson, Tyler 37, 94
Johnston, James 117
Jones, Dakota 137
Jones, Jocelyn 117
Jones, Samantha 38, 71, 97, 104, 216, 217, 231, 258, 281
Jones, William 137
Jordan, Alissa 137
Jordan, Heather 117, 126, 242, 243
Joyce, Alyson 117
Joyce, Olivia 38
Juszczyszyn, Alexis 137, 226

K

Kamara, Sulaiman 137
Kane, Edward 137
Kane, Thedore 222
Kaplan, Lila 117, 242, 243
Kapples, Liam 137
Kapples, Patrick 38, 102, 105, 171, 174, 176, 212, 213, 227
Karayan, Nikoletta 8, 38, 74, 104, 194, 196, 204, 287
Karlson, Jared 137
Karolyshyn, Anna 5
Karp, Matthew 137, 264
Katsaros, Alexa 137, 147, 181, 183, 226
Katz, Cole 38
Kay, Nathaniel 38, 77, 95
Keane, Michael 118, 203, 257
Kearney, Michael 38
Keithahn, Kyle 137
Kelleher, Cameron 137, 147
Kelleher, Kristen 3
Kelley, Anna 118, 205
Kelley, Kayelyn 38, 75, 94, 194, 201
Kelly, Catherine 137
Kelly, Christopher 5
Kelly, Seamus 118
Kennedy, Catherine 39
Kennedy, Jaime 8, 39, 78, 94, 107
Kennedy, Matthew 137
Kennefick, Andrew 137
Kennes, Patrick 39, 71, 201
Kenney, Becca 279
Kenney, Logan 39, 70, 229
Kenney, Rebecca 8, 39, 75, 106, 197, 279
Kent, Austin 39, 95, 213, 226, 227
Kerr, Kendall 118
Kerr, Stephen 137
Khuc, Jessica 137
Khuc, Kenneth 118, 176
Kilcoyne, Shawn 118, 126
Kiley, Jacob 118
Killion, Alyssa 118
Kilroe, James 118, 126
Kinson, Amber 137
Kinson, Hannah 118
Kirchmyer, Joshua 137
Kleinberg, Jason 39, 76, 178, 195, 197
Kleinberg, Matthew 178, 179
Klowan, Alexander 137
Klowan, Amy 8, 73, 194, 196
Knous, Bailey 40, 89, 196, 214, 215
Koelsch, Nicholas 40
Koelsch, Renee 210, 211
Koffinke, Carli 118
Kohne, Peter 40, 102
Kosicki, Brian 137
Kozil, Wesley 118, 127, 213
Kroon, Jennifer 157
Kroon, Joseph 118
Kroschewsky, Jordan 118, 126
Kroushl, Jessica 137, 200
Kroushl, Paul 118, 206
Krylova, Alexandra 157
Kuppens, Eliza 138
Kurdi, Evan 138
Kutil, Aubrie 40, 70, 97, 106, 179, 195, 220, 221, 231
Kuzio, Madison 118, 127, 220, 231

L

Labelle, Claudia 118, 127
Lackey, Aubrey 138
Lambert, Kerry 40
Lambiase, Daniella 118
Landry, Caroline 94, 118
Lang, Darin 138
Langevin, Corey 40, 76, 218, 219, 252
Langevin, Tyler 138
Langley, Julia 118
Langmeyer, Emily 40, 76, 92, 182, 185, 197, 242, 243
Langmeyer, Michael 138, 146, 147, 240, 241
Laplante, Danielle 3
Laquinta, Shelly 3
Larose, Anthony 138
Larowe, Brian 118, 181
Laughran, Kalib 138
Lauterbach, Joshua 138
Lavallee, Abigail 118, 126
Lavallee, Chad 40
Lawson, Katharine 3
Lazarek, Megan 118, 178, 243
Lazzaro, Sean 138
Lazzaro, Shannon 41, 217
Leazott, Abigail 118
Lebeau, Mirkoevens 118
Leblanc, Cameron 118, 127, 213
LeBlanc, Michael 41
Leclair, Catherine 118
Leclaire, Joshua 118, 127, 257
Ledwith, Nolan 118
Leet, Alura 118
Leighton, John 5, 168
Leland, Molly 138, 147
Lemanowicz, Jacob 138, 147, 168
Lemanski, Grace 119, 126, 127, 147, 266, 267
Lemanski, Kathryn 195
Lemanski, Katie 178

Lennon, Samantha 41, 102
Leofanti, James 138
Leong, Richard 41
Leroux, Ryan 138
Lessard, Jonathan 138
Levie, James 119, 127, 146
Levine, Madison 119, 254, 255
Lewandowski, Dana 119, 127, 216, 258
Lewis, Corinne 138
Liberatore, Madison 119
Liberty, Chad 41
Lichtenstein, Max 119, 126
Lobo, Sarah 119
Locke, Jayson 119
Lockhart, Lauren 138
Lockhart, Sean 41, 86, 87, 95, 195, 256
Lohan, David 138
Lombardi, Samuele 41, 182
Lombardi, Sara 138
LoMonaco, Sabrina 254, 255
Lonati, Dani 278
Lonati, Danielle 41, 91, 94, 194, 196, 205, 214, 215, 258, 259
Long, Grace 119
Long, Sara 119
Longo, Kate 119, 127, 197, 287
Longobardi, Domenic 119, 127
Loomis, Ashley 138
Lopresti, Grace 158
Lounsbury, Caroline 106, 119, 127, 146, 216, 259
Loureiro, Anthony 42
Love, Halle 42, 74, 86, 88, 97, 106, 200, 263
Lovejoy-Carter, Sarah 3
Lu, Alexander 138, 264
Lupien, Thomas 119
Luttazi, Steven 138
Lynch, Alanna 10, 42, 76, 93, 98, 167, 220, 221
Lynch, Laura 138, 146
Lyons, Connor 138
Lyons, Jaimie 138, 226
Lyons, Jake 119, 252

M

MacAllister, Paul 42
Maccallum, Grace 138, 173, 258
Macchi, Joshua 119, 228
Macdonald, Emily 138
MacKay, Katie 10, 42, 97, 106, 167, 195, 210, 211, 224
Mackinnon, Margaret 138
Mackinnon, Patricia 6
MacLean, Chris 42
MacLean, Christopher 79
Maclean, Johnna 5
Maclean, Joseph 119, 237
MacLeod, Drew 8, 42, 106, 197
Maguire, Caroline 42, 78, 169, 197, 220, 221, 231
Maguire, Meaghan 138, 220
Maher, Kristina 119, 126
Mahon, Julia 138
Mahon, Paul 139, 146, 228
Mahoney, Allison 119, 127
Mahoney, Emily 139
Mailhiot, Jane 139
Makris, Matthew 119
Malangone, Alexa 119, 126, 127
Maliff, Abigail 139
Mancini, Thomas 43, 70
Mandell, Amanda 119, 255
Mandell, Samantha 43, 98, 181, 183, 242, 243
Manning, McKenzie 8, 43, 75, 96, 194, 196
Manocchio, Kyle 139
Manson, Rachel 139
Maple, Kristin 119
Marchese, Melissa 139, 146
Marchioni, John 43, 76, 197, 240, 241
Marchioni, Tyler 119, 206, 207, 249, 264, 265
Marden, Joanna 139
Mariano, Emily 43
Mariano, Matthew 43
Marin, Israel 43, 223
Marinelli, Timari 119
Marini, Bianca 119
Marino, Madison 119
Mariotti, Olivia 166
Marple, Caitlin 119
Marshall, Katelyn 43, 68, 72
Marshall, Kayla 119, 127, 216, 259
Marshall, Sarah 44, 68, 73
Martin, Shannon 7
Marzoratti, Alejandro 119
Mastaj, Emily 139, 215
Masters, Sabrina 139
McBride, Emily 8, 44, 79, 167, 188, 194
McCallister, Aidan 139
McCann, Anna 120
McCarthy-Earls, Ethan 120
McCarthy, Andrew 139
McCarthy, Daniel 120, 250, 251
McCarthy, James 120
McCarthy, Jennifer 139
McCauley, Maria 139, 147
McCue, Dayna 44, 71, 94, 104, 195, 220, 221
McDermott, Christopher 120
McDermott, Grace 120, 126, 127, 146, 231, 259
McDermott, Maegan 120
McDermott, Matthew 44
McDonald, Daniel 44
McDonnell, Anna 120
McDonnell, Nicole 139, 147, 210, 211
McEniry, Kyle 139
McGillis, Shaina 120
McGillivray, Evan 120
McGinley, Megan 8, 44, 99, 106, 194, 204
McGonagle, Michael 139
McGowan, Lindsay 120, 126, 220, 221
McGrath, Jack 139
McGrath, Lauren 220, 221
McGuire, Zachary 120, 127
McKenna, Owen 139
McKenzie, Andrew 120
McKenzie, Curran 44, 73
McKeown, Laureen 3
McLaughlin, Jillian 139, 226, 234
McMillan, Connor 139, 146
McNeil, Sean 120
McPhee, Kelsey 8, 44, 79, 97, 178, 196, 198, 216, 217, 226, 227
McStay, Ainsley 45, 204, 226
McWade, Marykatherine 120, 205
McWalter, Brendan 120, 184, 185, 236
Mealey, Gavin 45, 166
Medeiros, Sophie 139
Melass, Juliane 159
Mele, Christina 139
Melville, Lindsay 139
Mendez, Caleb 139
Mendez, Saul 45
Mendonca, Sonia 45, 76
Merchant, Carol 6
Meredith, Julia 45, 74, 90, 107, 204
Meschwitz, Grace 139
Metcalf, Hailey 120, 126
Metras, Sarah 120
Meyers, Emily 45, 94
Michaud, Camryn 139
Miklas, Stuart 140
Millard, Blake 120, 182
Miller, Jeremy 140
Miller, John 45, 74, 181, 182, 236
Miller, Sara 120
Mitchell, Becca 120, 183
Moccia, Claudia 140
Moccia, Samantha 45, 74, 98
Moessing, Matthew 120, 127, 213
Moll, Caroline 120, 192, 203, 204
Mollo, Sophia 140
Molloy, John 46
Montana, Shannon 7
Montgomery, Jackson 120
Moore, Grady 120
Moore, Madison 140
Morales, Victoria 120
Moreau, Robert 46, 76, 206, 207, 265
Moriarty, Georgia 140
Morris, Ian 46, 75
Morris, Kevin 244
Morrison, Adam 46
Morrissette, Rose 46, 92, 97, 166, 179, 220, 221

A Special Message to the Class of 2016

Coach Masto

Congrats to the class of 2016! From Rattle City, to mile runs it has been a pleasure watching you grow as young aspiring athletes! More importantly your growth as individuals has inspired FHS! Best of luck! #notuxedo.
Coach Masto

Morse, Kathleen 140, 147, 216, 226
Morse, Ryan 46, 76, 218, 219, 226
Moynihan, Fiona 120, 267
Mucciarone, Jenna 120, 205
Mucciarone, Lindsay 120, 126
Mucciarone, Nicole 46, 71, 88, 195, 208, 247, 266, 267
Muirhead, Samantha 140
Mulcahy, Madison 120, 126, 210, 211
Muldonian, Brianna 46
Munns, William 47, 201
Murphy, Gabriel 47, 200, 201
Murphy, Jack 121
Murphy, Stephanie 140, 147
Murray, Brianna 121, 127

N

Nagle, Patrick 140
Nagle, Timothy 47, 284
Nanos, Evan 47, 72
Narducci, Domenic 47, 77, 182, 184, 195
Narducci, Eric 140
Narducci, Nick 47, 77, 195, 236
Nash, Colin 121
Nasuti, Noah 121, 146, 147
Nasuti, Tia 165
Natarajan, Karthik 47
Nazaretian, Anthony 47, 76, 81
Ndoye, Seydina 140
Neal, Elizabeth 48, 76, 169, 220, 221, 226, 247, 266
Nelson, Antonio 140
Nelson, Gwendolyn 160
Nelson, Isaac 140, 147
Netto, Amber 140
Netto, Jessica 140
Netto, Sara 6
Neville, Charles 48, 89, 192
Neville, Joseph 140
Newman, Jack 140
Newton, Conner 121
Newton, Emma 121
Newton, Megan 121
Nguyen, James 48, 264
Nicholson, Kiefer 121, 126
Niss, Alexxandra 121, 127, 194, 254
Noon, Kathryn 121, 127, 215
Noonan, Claire 140, 147
Noorian, Nikki 8, 48, 188, 194, 197, 287
Nordby, Emma 48, 203
Normandin, Haley 121, 127
Norton, Connor 140
Notz, Amanda 6
Noviello, Jake 140

O

O'brien, Rory 140, 146
O'callahan, Justin 121, 257
O'Duggan, Sarah 48, 189
O'Glishen, Jonathan 140
O'keefe, Caroline 121, 194
O'leary, Caroline 140, 147
O'leary, Joseph 140
O'Mealey, Abigail 121, 205
O'reilly, Molly 140, 147
O'Reilly, William 48, 70, 95, 102, 195, 226, 227
O'rourke, Connor 140
Oakes, Tyler 48
OConnell, Logan 140
Olah, Christopher 141
Olsson, Sophie 121
Ontsuka, Akira 141
Orielly, Brendan 140
Osborne, Kristen 141
Owens, Arianna 121, 127, 146, 205
Owens, Jamya 141

P

Padula, Matthew 141
Padula, Taylor 178
Pandey, Anand 141
Paolini, Anne 5
Parece, Corinne 141, 166
Parece, Taylor 8, 49, 76, 82, 97, 105, 170, 197, 204, 287
Parent, Brooke 8, 49, 77, 94, 195, 210, 211
Parent, Nicholas 49, 66, 76, 80, 195, 212, 213, 226, 227
Park, Calvin 121
Park, Kelley 141
Parker, Michael 141
Parkman, Bryce 141
Parsons, Jennifer 7
Pasricha, Teeri 160
Patel, Deep 49, 78, 201
Patel, Shikha 121
Paterson, Marlee 141, 226, 234
Paterson, Regan 165
Patriquin, Nora 8, 49, 79, 204
Patten, Ivy 3
Pavao, Olivia 49, 79, 94, 171, 182, 197
Pearce, Matthew 121
Pearl, Oliver 141
Pelick, Charlize 178
Pendkar, Nyna 141
Pentikis, James 141
Penza, Christopher 6, 168
Pepin, Matthew 141
Pereira, Isabela 49
Perella, Andrew 141
Perez Kocis, Lydia 49, 74, 170, 197
Perkins, John 6
Perkins, Madison 121, 126
Perry, Bryan 121
Perry, Kyle 50, 74
Peters, Cassidy 50, 78, 197, 247
Peters, Jacob 50, 173, 195, 198, 202, 203, 239
Peters, Kyran 206
Peterson, Connor 141, 228, 229
Peterson, Morgan 50, 200, 204
Petitt, Rachel 8, 50, 200
Petitt, Teagan 121
Pfeifle, Mary 8, 50, 72, 194, 200, 203, 204, 250, 251
Philipps, Bridget 50, 102
Piana, Cameron 50, 77, 182, 197, 261
Pielocik, Benjamin 121, 193
Pielocik, Paige 121
Pierre-Louis, Cedrick 51, 225, 244
Pierre-Louis, Laetitia 141
Pinkham, Shannon 141
Platner, Grace 141, 242
Platner, Jack 121, 126, 192, 203
Plesh, Lucas 141
Plesh, Scott 51, 90, 233
Pleshaw, Mackenzie 51, 76, 127, 195, 198, 216, 217, 258
Pleshaw, Matthew 51, 69, 73, 218, 219, 232
Poirier, Matthew 121, 213
Pokorny, Katelyn 121, 234, 235
Polihovsky, Daniella 8, 51, 79, 195
Porter, Seth 51, 279, 280, 282
Porter, Shannon 121
Potter, Jason 121, 127
Potts, Brian 121
Pouliot, Katryna 51, 97
Powers, Colin 122
Powers, Nicole 141
Prairie, Travis 141
Prakki, Harsha 141
Prear, Nicholas 122
Priestly, Molly 122, 126
Prindeville, Mikayla 141, 181
Proctor, Charles 141, 147
Proulx, Colleen 51, 77, 98, 107, 200, 242, 243
Prunier, Timothy 52, 71, 88, 95, 228
Psilakis, Sophia 52, 188

Q

Quaile, Molly 141
Quenan, Michael 122, 126
Quijada, Shivany 141
Quinlan, Catherine 141, 142
Quinn, Christina 142, 168, 216, 226
Quinn, Elizabeth 122, 126, 205, 234

R

Rabovsky, Nicole 52, 72, 168, 183
Raffin, Trevor 142, 147
Ragusa, Maria 52, 75
Ramlal, Narise 122
Ramsour, Marly 6
Rangthale, Dharani 142
Rao, Samiha 161
Raviganesh, Aishwarya 52
Ray, Charles 142
Ray, Joseph 52
Reardon, Brodie 142
Reardon, Kendall 122, 126, 146, 258, 259
Reardon, Liam 52
Reardon, Seamus 142
Redwine, Rebekah 142, 146
Reed, Ella 122
Reeder, Allison 52, 78
Reeder, Nickolas 142
Regan, Christopher 122, 176, 207
Regan, Jenna 122
Regan, Mitchell 207
Reichley, Emma 8, 53, 70, 97, 106
Reid, Spencer 142
Rein, Victoria 142
Reinertson, Melissa 122, 126
Remillard, Thomas 142
Renfrew, Gayle Lynn 4
Reutlinger, Ashley 178
Reutlinger, Taylor 53, 195, 197, 216, 217, 258
Reynolds, Jillian 142, 172
Reynolds, Thomas 142
Rhynd, Jacquelyn 53, 78, 95, 99
Ricard, Matthew 122
Rich, Joshua 122, 240, 241
Richardson, Sara 53, 78, 168
Richert, Nicholas 142
Ridgeway, Devin 142
Riggs, Benjamin 53, 91, 195, 201, 223, 226, 227
Riley, Kathleen 6
Ringer, Paige 142
Rioux, Alec 142
Riu, Cameron 142
Riu, Sydney 8, 53, 78, 102
Rivera, Molly 53, 178, 205
Rizoli, Allison 142, 147, 266, 267
Rizoli, Andrew 53, 77, 250, 251
Robbins, Catherine 142
Robbins, James 54, 74, 86, 197, 206, 207, 265, 281
Robert, Melanie 122, 176

Robinson, Brittany 54, 96, 195, 197, 208, 209, 225, 247, 266, 267
Robinson, Lauren 142, 171, 226, 266
Robinson, Sydney 142, 146
Roche, Blaine 142
Roche, Chloe 54, 69, 77, 98, 106, 200, 243, 247
Roche, Sabrina 8, 54, 69, 78, 94, 194, 195, 197, 208, 209, 225
Rodgers, Jack 142
Rodgers, Patrick 54, 72, 86, 87, 102, 229
Ronan, Aubree 54, 77, 82, 280
Ronan, Cassi 216, 217, 234
Rondeau, Carly 8, 54, 79, 94, 195, 208, 247
Rondeau, Rebecca 54, 88, 96, 184, 196, 197, 200, 208, 209, 247, 267
Rooney, Joseph 142
Rosen, Max 122
Ross, Chloe 8, 55, 76, 195, 226, 227, 258
Ross, Lockewood 178, 179
Roth, Samantha 122
Rousseau, Catherine 122, 205
Rudolph, Lauren 55, 72, 98, 196, 205, 214, 215
Rudolph, Paul 142
Russell, Daniel 122
Russell, Duncan 142, 192, 193, 265
Russo, Dayle 8, 55, 96, 105, 194, 287
Rutkowski, Alyssa 8, 55, 71, 94, 197, 287
Ryan, Brendan 143
Ryan, Caleigh 143
Ryan, Kendyl 122, 126

S

Sabbella, Soumya 55, 79, 170, 182
Sabini-Leite, Giovanna 122
Sabini-Leite, Olivia 122
Sabini-Leite, Sophia 143
Salzillo, Dominic 122, 182, 183, 204
Salzillo, John 55, 86, 102, 182, 184, 185
Sameski, Grace 143, 231
Samolyk, Bryanna 8, 55, 76, 96, 188, 194, 197
San Clemente, Connor 122, 127, 213
Sandham, Kevin 55, 182
Sandham, Margaret 143
Sands, Mariah 56, 197
Sands, Molly 143
Santorsola, Celine 122, 126, 127
Santucci, Nicholas 56, 81, 173, 195, 226, 239, 252
Saparoff, Cristiano 122
Sarazin, William 122
Sarner, Madeleine 56, 70
Sassaman, Kevin 143, 168
Sault, Olivia 162
Sawyer, Allyson 143, 146
Sawyer, Emily 56, 75, 81, 220, 221, 254
Scafati, Noah 122, 127, 176, 195, 213
Scanlan, Calvin 122, 127
Scannapieco, Edward 122
Scarnici, Dillon 178
Schiavo, Stephanie 143, 146
Schrager, Rena 122
Schratz, Daniel 143
Sebastian, Stephanie 123
Seiler, Madeline 4
Semas-Schneeweis, Rene 4
Sennott, Liam 123, 147
Sennott, Lily 143
Sewell Iii, James 143
Shaik, Sana 143
Shannon, Timothy 56, 77
Sharpe, Sarah 56, 71, 105, 170
Shaughnessy, Caitlyn 143, 201
Shea, Alyssa 8, 56, 74, 97, 197, 220, 221
Shea, Emili 8, 56, 226, 227
Shea, Emily 57, 78, 105
Shea, Nicholas 143
Sheehan, Daniel 143
Sheehan, Jennifer 57, 79, 105, 281
Shepherd, Jordan 123, 126
Shepherd, Nathan 123, 126
Sherman, Mark 57, 194, 195, 223, 226, 227
Sherry, Morgan 143
Shome, Jhinuk 143
Shugrue, Hailey 123, 126, 127
Shultz, Brian 6
Shumway, Samantha 123, 126, 287
Sicchio, Thomas 123
Siders, Zachary 143
Signore, Rebecca 123
Signori, Samantha 143, 243
Silberman, Hannah 123
Silverman, Curtis 143
Silverman, Samantha 123
Simmonds, Amanda 123, 203
Simmons, Evelyn 162
Simmons, Kaitlyn 143
Simms, Jessica 123
Simolari, Alexander 123
Simpson, Rebecca 8, 57
Sims, Amanda 123, 126, 216, 254
Sindoni, Kristen 143, 243
Sinks, Alexander 123, 171
Sinks, Hannah 123, 196
Siraco, John 57, 74, 173
Sirignano, Jillian 10, 57, 71, 94, 107, 167, 194, 201, 216
Sisco, Jenna 7
Skaza, Michael 57, 72, 87, 95, 195, 228, 229, 252
Skidmore, Erin 123, 127, 220, 231
Smith, Catherine 123
Smith, Miranda 143
Smith, Nicholas 123
Smith, Summer 57, 70, 95, 247
Smith, Taylor 58, 96
Smith, Thomas 143
Snow, Sylvie 6
Snowiss, Benjamin 143
Soderlund, Morgan 123, 126, 182
Solomon, Rachel 58, 78, 166, 178, 179, 195, 204
Soma, Mia 143
Sousa, Niko 58, 74
Souza, Christopher 58, 201
Souza, Zachary 143
Spath, Emily 58, 79, 94, 196, 201, 205, 214, 215, 258, 259
Spelman, Rebecca 58, 68, 77, 89, 90, 197, 200, 209, 247
Spelman, Ryan 58, 70, 89, 99, 195, 197, 200 206, 207, 225, 244, 245, 249, 264, 265
Spencer, Jennifer 7
Spencer, Joely 59, 79
Spillane, Christopher 165
Spillane, David 143
Spinazola, Jessica 59, 75
Srinivas, Mridula 144
St. Bernard, Michael 6
St. Germain, Evan 59, 172, 197, 206
St. Germain, Mala 123, 243, 263
Staffier, Tyler 144
Stanley, Isabelle 123, 193
Stanton, Molly 144, 146
Stanton, Richard 59
Stanwicks, Andrew 123, 173, 183
Steinbacher, Shelbi 123
Steinbacher, Shelby 204
Stenstrom, Keagan 144
Stephens, Terrence 144
Sternadore, Celia 59
Stevens, Kyle 123, 206
Stinehour, Benjamin 59, 75, 195
Stone, Erika 123, 204, 210, 211
Stone, Michelle 59
Stone, Samantha 123, 127
Stowell, Alexis 59, 67, 78, 196, 205, 214, 215, 282
Stowell, David 60, 76, 81, 213, 282
Stowell, Victoria 60, 71, 196, 205, 214, 215, 282
Strapponi, Alyssa 123, 263
Stratton, Danielle 60
Strier, Hailey 144
Strok, Braiden 144
Struble, Tia 60
Suarez, Gabriela 123
Sullivan, Alexandra 123, 216
Sullivan, Charles 144
Sullivan, Hayden 60, 82, 264
Sullivan, Kelley-Lyn 144
Sullivan, Nolan 124, 126
Sullivan, Quinn 124, 126
Sun, Brian 60

Class of 2016

Mr. Walsh

To the Class of 2016. I will always remember our incredible field trip to New Hampshire, when we met Hillary Clinton, Marco Rubio, Ted Cruz, and Donald J.... or wait, that never actually happened. But while Mother Nature stole our day, she can't take away the fond feelings I have for you class. I will especially miss my Mockers, who put in countless hours in another successful season. I wish all of you the best as you go forth. See you around, Mr. W.

Sutton, Richard 124
Swanson, Kendall 144
Sweeney, Hannah 124
Sweeney, Jenna 124, 203, 204
Sweeney, Nora 124, 200
Switzer, Kyle 144
Syngay, Sophia 144
Szczepanowski, Lauren 144
Szilniczky, Elizabeth 144

T

Taft, Amber 124, 170
Tanner, Chase 144
Taounza, Aicha 124
Taranto, Alyssa 3
Tasker, Samantha 124
Tattrie, Molly 144, 147, 226
Taylor, Brett 124, 126
Taylor, Justin 124
Taylor, Lauren 60
Taylor, Mitchell 144, 146, 240, 241
Taylor, Ronald 4
Teixeira, Elizabeth 144, 147
Teixeira, Kiley 124
Terrasi, Juliana 124
Thayer, Thomas 124
Thomas, Cameron 60, 97
Thomas, Kimberly 61, 75, 99
Thorne, Lillian 8, 61, 70, 170, 181, 183, 197
Thornhill, Justin 144, 147
Thrul, Alexis 61, 166, 195, 204
Tiernan, Eilish 61
Tiruveedi, Vishal 124
Titmuss, Ffion 124, 126, 127, 182
Tonzi, Kathryn 61
Toomey, Hannah 124
Towne, Nathan 124
Trainor, Jared 61, 195
Traphagen, Elizabeth 144
Trask, Cameron 144
Trask, Isabella 144, 226
Trinanes, Emma 144
Trites, Alexandria 144
Truenow, Olivia 61, 70, 194, 200, 258, 259
Trufant, Mackenzie 124
Turinese, Jon 61

U

Ulrickson, Jason 144
Underwood, Siobhan 144

V

Valencia, Katelyn 124, 126, 197, 205
Valencia, Lauren 165
Valiveti, Saahit 62, 79
Van Loan, Hayleigh 144
Vance, Ethan 144
Varda, Heather 145
Vaughan, Claire 145
Vendetti, Vincent 62
Verney, Faith 145
Vickery, Katrina 124
Victoria, Justin 62, 72, 185, 206, 265
Viera, Mary 163
Vieten, Brian 124
Vieten, Emma 145
Vignone, Joseph 145
Vinayak, Vik 163

W

Vale, Emily 62, 72, 91, 183
Wakefield, Jared 62, 70
Walker, Hannah 124
Walker, Madison 62, 77, 95
Wall, Matthew 3
Wallace, Emily 62, 76, 98, 195
Walsh, Annie 216
Walsh, Jessica 124
Walsh, Luke 124, 126
Walsh, Nicole 62, 79, 98, 106, 200, 242
Walsh, Shannon 63, 72, 183
Wang, Peilan 124
Waples, Katharine 124
Ward, Samantha 145
Waslewski, Maxwell 145
Wasnewsky, Daniel 124
Waters, Benjamin 63
Waters, Samuel 145
Watson, Patrick 124
Weaver, Kyle 145
Weber, Maria 2
Wells, John 145
Welsh, Margaux 124, 231
Wendell, Evan 145
Weng, Nova 63, 76, 167
Wessell, Bendan 63
Westad-Godbout, Siera 125
Weston, Connor 145
Wheeler, Troy 145
White, Brenna 145
White, Julia 63
White, Patricia 145
Whitmore, Hayden 125, 127
Whitmore, Tabitha 145, 266, 267
Williams, Matthew 63, 75
Williams, Peter 125, 127
Wilner-Deutsch, Leah 7
Wilson, Lauren 63, 73, 88, 169, 188, 197
Winiker, Hannah 125
Wisniewski, Zachary 63, 182
Witt, Katelyn 145
Woelfel, Bryan 145
Woelflein, Elizabeth 7
Woislaw, Peter 125, 172, 192, 193
Wolf, Maya 64, 76, 192
Wolowacki, Jacob 125, 127
Wood, Rachel 7
Woodcock, Caitlin 145, 147
Worner, Hunter 125, 127, 195
Worringham, Andrew 145
Wotton, Evan 145
Wright, Katy Lynn 64
Wu, Derek 145
Wu, Jeff 10, 64, 70, 167, 184, 185, 195, 197, 206, 207, 245, 264, 265
Wu, Selina 64, 73, 91, 263
Wye, Lynsee 125, 203, 204

Y

Yadlapalli, Vineetha 145
Yelle, Nicholas 64, 95, 195, 226
Yelle, Sara 145
Young, Andrew 125
Young, Cooper 125
Young, Mackenzie 125
Youngclaus, Timothy 125, 166
Youssef, Trista 64, 74, 205
Yuan, Angela 125, 182, 185

Z

Zajac, Emily 8, 64, 78, 86, 106, 182, 184, 197, 204
Zajac, Sylvia 64, 79, 98
Zajac, Tyler 145, 185
Zamani, Amir 65
Zangirolani, Gabriel 125
Zogby, Leah 65, 70, 86, 98, 204, 226, 227, 243
Zucco, Matthew 145
Zwicker, Oriana 145

James Giancioppo

We are very proud of you. Your future is limitless!

Love,

Mom & Dad

Ryan Graci

The years are flying by and senior year is already here. A year full of "firsts" and "lasts"; remember to ride the wave and enjoy the moment! We are so very proud of you Ryan! Love, Mom, Dad & Erin

Dani Lonati

I am so proud of you. You brought Dad such joy. I love you, Zippy!
xoxo,
Mom

Drew MacLeod

Drew, we watched you grow into a fine young man. Best wishes in your next journey,its all in the palm of your hands so just go for it ! We're always here to support you in any path you choose <3

We love you with all our hearts,
Mom, Dad & Tori

Meghan Dieterle

You've come a long way since your first day of kindergarten!

We couldn't be more proud of the woman you've become, and we're excited about all the adventures ahead of you.

Congratulations graduate!!

On to St. Mike's!!!

Katherine Buck

Congratulations Katherine! We are so proud of our beautiful graduate! You have worked hard and accomplished so much these last four years. There is nothing you can't do by just being you! Wishing you success and a lifetime of happiness in all that awaits you! Love you always ~ Mom, Dad and Tyler

Becca Kenney

When I speak your name, I am proud. When I see your smile I feel blessed. You have brought so much happiness into my life!
Love, Mom

Matt Chivallati

Congratulations Matt!

I am so proud of all your accomplishments you have achieved so far and I am looking forward to the many more you will have!

Love, Mom

Megan Feeney

Megan,
Congratulations graduate! You deserve all the best in your future wherever it may lead you. Always remember you are a caring daughter, sister and friend. You are smart, kind, beautiful and talented. The sky is the limit for you. We are full of pride. Love M, D, J, W, Z, & R :) xoxo

Seth R Porter

Upon your graduation,
hold your memories in one hand,
but leave the other open...
for your life is just beginning,
and the world that awaits you is endless.

We love you,
Grandpa and Suzanne

Aubree Kim Ronan

"And Aubree was her name, a not so very ordinary girl or name..." Just like the song, you are unique and not afraid to be you...confident, strong-willed, smart, kind hearted, nurturing, helpful, hard working... our daughter, sister, friend til the end. We are bursting with pride and joy! A wee bit of sadness too!!
With all our love...Mom, Dad, Corey, & Cassi
"Nothing can stop God's plan for your life."
Isaiah 14:27

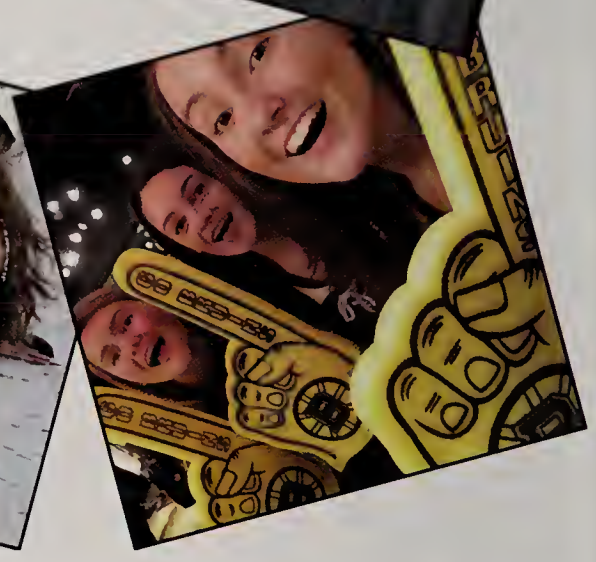

Seth Ryan Porter

We are so proud of your strength and perseverance.
Congratulations!
Love, Mom, Chris, and Isabella

Samantha Jones

Congratulations
Sam!
We are so proud of
you
Love, Mom, Dad,
Will, & Katie

Nick Jasinski

May you always dream big and keep reaching beyond the stars. Follow your heart and happiness will fill your life. We are so very proud of the person you have grown into. Congratulations on your graduation and achievements!
Love, Mom & Dad

Jimmy Robbins Jr.

Jimmy,
It seems like only yesterday that your hardest decision was which fire truck to play with. Now you are choosing a college and making much more important decisions. You are an outstanding adult now and we are so very proud of you! May God Bless you as much as he has us by being part of your family.
Congratulations! We love you very much!
Mumma, Daddy, and Catherine

Seth Ryan Porter

Sethy -
We are so proud of you. You have accomplished so much and your future ahead is bright. Go forth and conquer the world sweetie. We love you!!
Lisa, Ben, Abby, Sam and Maddie.

Ryan Morse

Congratulations!
You're off to Great Places!
Today is your day.
Your mountain is waiting.
You're off and away!
Oh, the Places You'll Go!

Love, Mom, Dad, Kate, Lindsey & David

Haley Christine Griffin

We couldn't be prouder of you at this moment and know that it is the result of a lot of hard work, tears and laughter. We are so grateful for your friends who have been with you on your journey! God Bless You,
Love, Mom & Dad

Alexis, David & Victoria

It's truly amazing how quickly the years have passed. You are moving into a very exciting new chapter of your life. Cherish these times and don't wish for them to pass too quickly. We are so incredibly proud of you. You all have such bright futures in front of you.

We will miss you tons.
Love, Mom & Dad

Congratulations Olivia!

On a job well done.
We are very proud of you!
Love to you always...
Mom, Dad and Maggie Mae

"LET THE FLAMES BEGIN!"
... HW

Bharadwajlal Birali

Hi Chotu beta, we are very proud of you. You have been a wonderful kid and always joyful with your smile. As you grew older , along with you we got to know a lot about Dinosaurs, Sharks, Snakes, Planets.
We enjoyed watching you play your fav games - Dragon ball Z, Mario Kart and Call Of Duty.
You have been a very good brother to your little sister and set a high bar for her.
We wish you all the best in your future and we will be there for you always

Love you a lot
Dad, Mom, and Pumpi

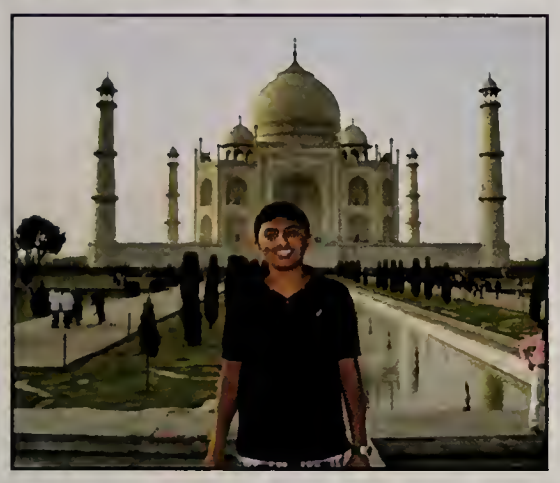

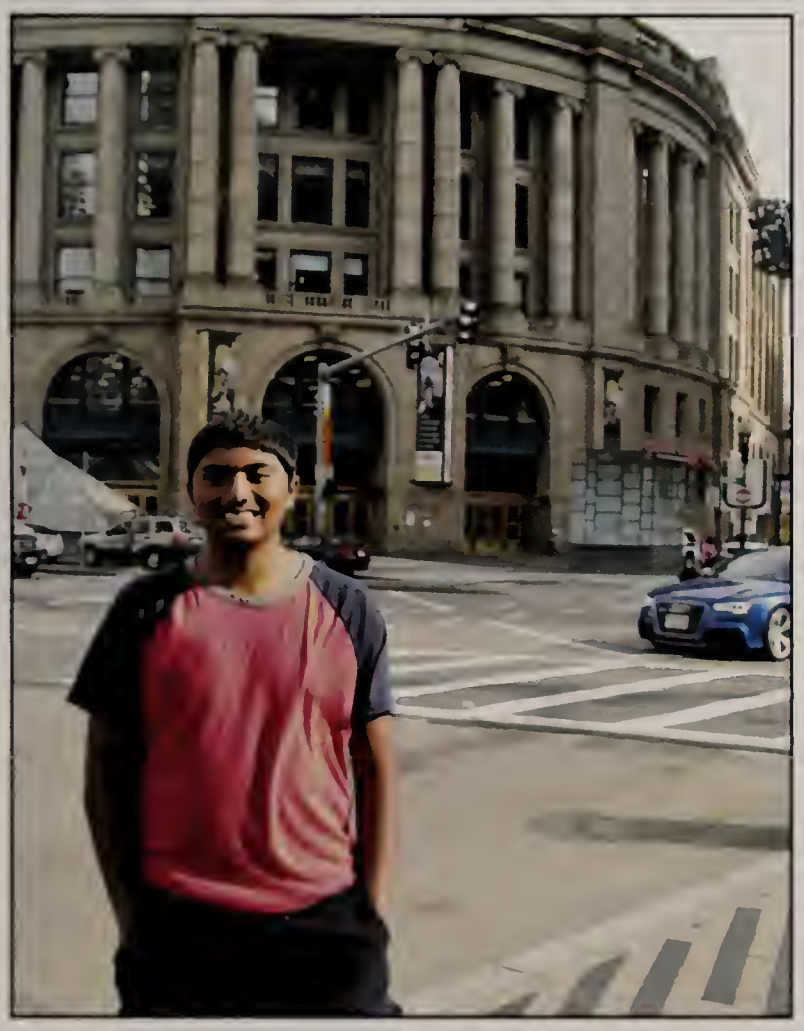

Tim Nagle

We are so proud of the young man you have become! Wishing you love, laughter, and happiness in all life has in store for you.

Love,
Mom, Dad, Patrick, and Chief

JohnMichael Chase

You've never been in a hurry to do anything in your life and everything you've ever done was worth waiting for!! We're so proud of all you've done and everything yet to come!
Love, Mom, Dad & the monkey squad

Corey Langevin

It has been such a joy watching you reach this point in your life Corey. You are a good example of what can be accomplished if one works hard and stays focused. As you move on to new challenges, never forget how special you are to us.

Love,
Nana, Papa & BJ

Corey Langevin

Congratulations Corey! We're so proud of you! We wish you all the best. Keep your dreams big and remember we are always here for you.

Love,
Mom, Dad & Tyler :)

Henri Guilmette

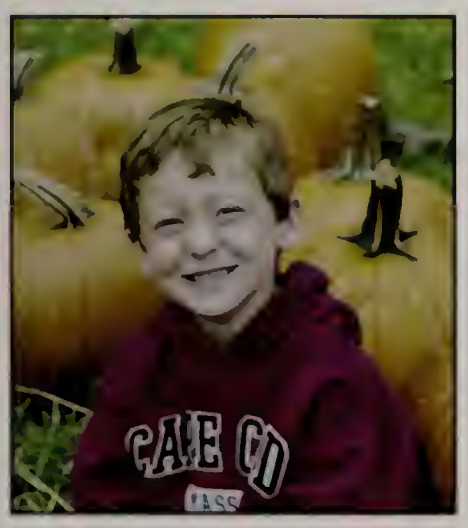

Henri - We are so proud of you and the young man you have become.
We look forward to seeing all the great things you can achieve.

"Now go and make interesting mistakes. Make amazing mistakes. Break rules. Leave the world more interesting for your being here."
Neil Gaimon

Love, Mom and Dad

Special Thanks To...

On behalf of the yearbook staff, we would like to give a special thanks to all the administration, the FHS faculty, FHS's very own, Photography Club, Ms. Taranto, Peter Willis and Mr. Vicario. Also, thank you to the students of FHS. Without you all we wouldn't have been able to gather all the photos. Thank you to anyone else who has helped us. We truly appreciate what you have done. And of course, thank you to our incredible advisor Mr. Penza. You have made this class truly special!

- 2016 Oskey Staff

Yearbook Staff

Each year a group of students work rigourously throughout the school year, capturing the laughter, and special moments that have been created. Meet the members of the staff who have worked hard to put together this book. Thank you to our incredible advisor, Mr. Penza and to all of those who have helped contribute to this book. We hope years later, when you look through this, it will bring back fond memories and make you smile!

Emma Austin

Calvin Castaneda

Caroline D'Aprile

Nicole Denommee

Kiarra Falcone

Kimmy Hiss

Advisor:
Mr. Penza

Editors:
Kiarra Falcone &
Kate Longo

Candids

Kate Longo

Nikki Karayan

Dayle Russo

Taylor Parece

Sammy Shumway

Alyssa Rutkowski

Goodbye and Goodluck

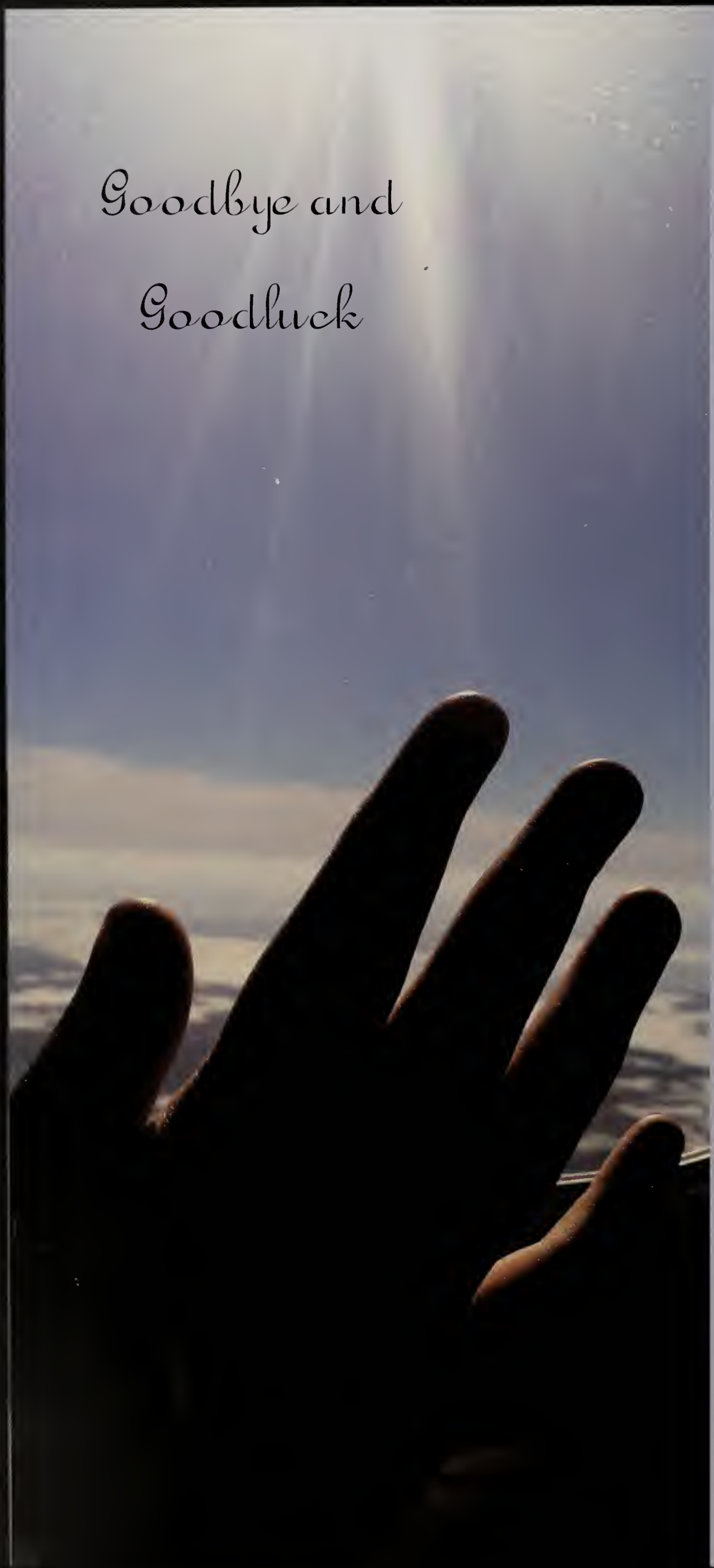

To Our Seniors,

This yearbook documented our senior year from start to finish as a road map. We've been on this road trip together for years now, and while we are as prepared as we can be, let's not forget the memories we've made together.

Together, we are a class of procrastinators, with senioritis infecting every single senior. But we are also full of talented athletes, artists, musicians, actors, future politicians, and everything in between.

Our dreams are going to start feeling very small soon, but it's only because we're living them out. Whether you're going far away next year, or you're hanging in Franklin for a little longer, remember our little beginnings in the old FHS, and how we grew up, making the new building a home.

From the entire yearbook staff, goodbye to our seniors, and goodluck to you all!

"How lucky I am to have something that makes saying goodbye so hard."

- A.A. Milne,
Winnie-the-Pooh

WORLD BEAT 2015-2016

Music · Social Media · Sports · Movies · Pop Culture · Headlines · TV/Gaming · Brands

WATCH IT ALL COME ALIVE
Augmented reality (AR) brings *World Beat* to life on your iPhone®, iPad® and Android devices.

STEP 1:
If Jostens produces your yearbook, use the Replaylt® app to launch the videos. Go to the Replaylt "More" menu and touch "Augmented Reality." If you haven't downloaded Replaylt, visit the App Store. If Jostens doesn't produce your yearbook, download the Aurasma® app from the App Store.

STEP 2:
Open the app, search for JostensWorldBeat, and select "Follow."

STEP 3:
Look for the AR symbol and hold your device over the adjacent headline in each section to trigger the videos. Watch and enjoy!

MUSIC

1. NOT BAD
Taylor Swift's "Bad Blood" video, with an all-star cast of actresses and models, wins the VMA Music Video of the Year award.

2. A DIFFERENT DIRECTION
One Direction releases its sixth album, *Made In The A.M.*, and announces an extended break.

3. TRUE PURPOSE
Justin Bieber releases his fourth studio album, *Purpose*, which impresses even non-Beliebers.

4. FRIENDS IN HIGH PLACES
The Weeknd's *Beauty Behind the Madness* album features duets with Ed Sheeran and Lana Del Rey.

5. NOT TOO LATE
Drake delights fans and critics with his acclaimed album *If You're Reading This It's Too Late.*

6. WOMEN ON TOP
Katy Perry and Taylor Swift top the Forbes list of top-earning women in music.

7. CRUSHED IT
Little Big Town's "Girl Crush" wins Single of the Year and Song of the Year at the Country Music Awards.

8. WISTFUL HELLO
Adele releases "Hello," the first hit single from her much-awaited album *25.*

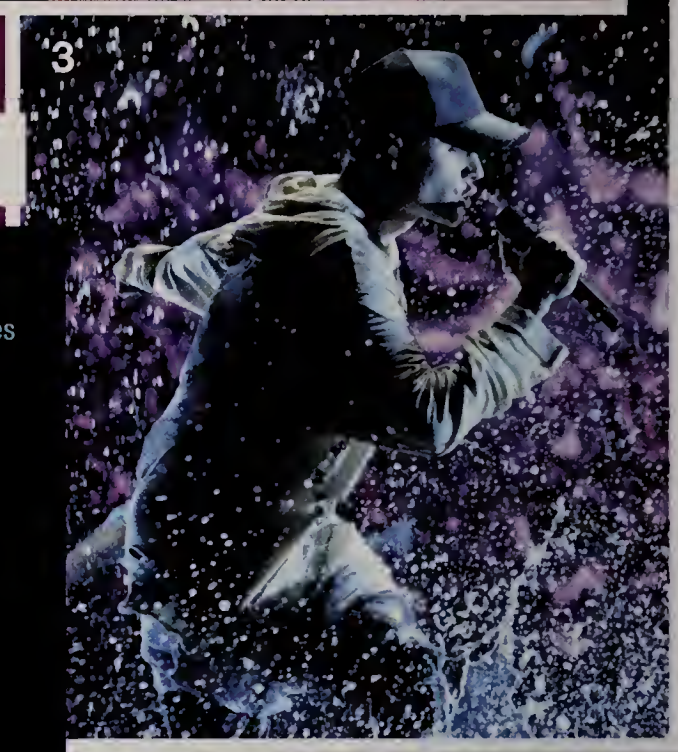

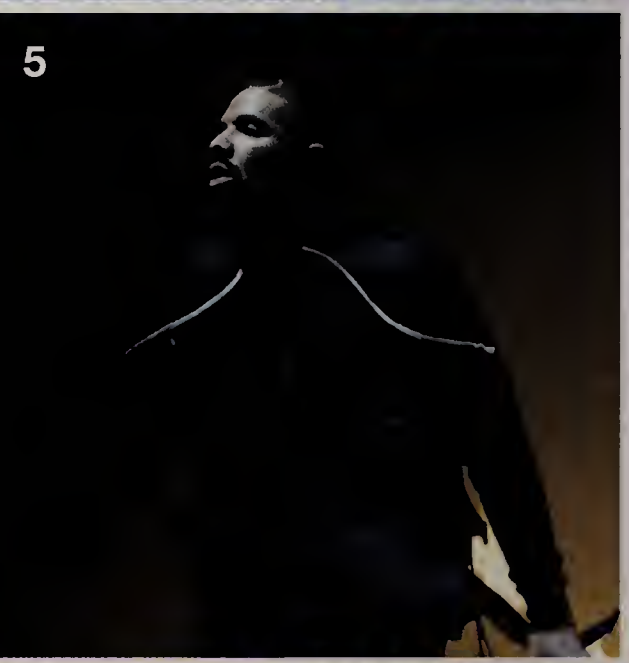

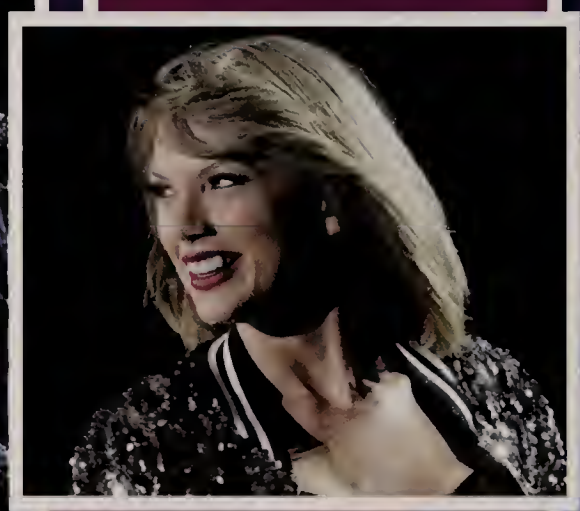

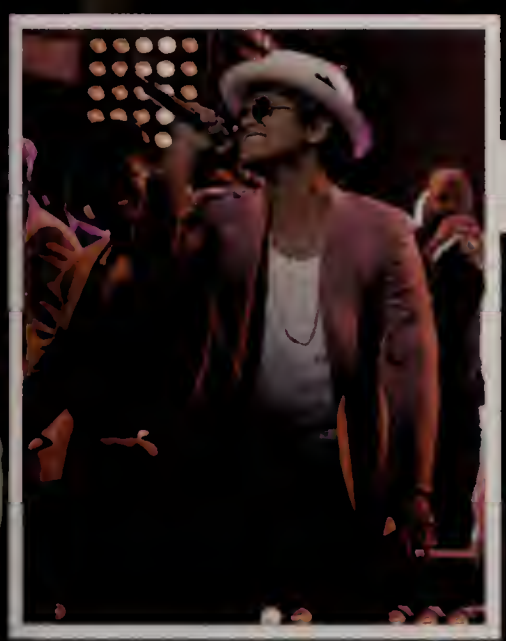

TOP SONGS OF 2015

1. *Uptown Funk!* – Mark Ronson featuring Bruno Mars
2. *Thinking Out Loud* – Ed Sheeran
3. *See You Again* – Wiz Khalifa featuring Charlie Puth
4. *Trap Queen* – Fetty Wap
5. *Sugar* – Maroon 5
6. *Shut Up And Dance* – Walk the Moon
7. *Blank Space* – Taylor Swift
8. *Watch Me* – Silento
9. *Earned It* – The Weeknd
10. *The Hills* – The Weeknd

http://www.billboard.com/charts/year-end/2015/hot-100-songs

SPORTS

1. ABBY HANGS UP HER CLEATS
The world's leading scorer and captain of USA women's soccer team, Abby Wambach, announced her retirement following Team USA's triumphant win against Japan (5-2) in the World Cup championship.

2. LITTLE LEAGUE, BIG WIN
Japan wins 2015 Little League Baseball World Series by defeating Mid-Atlantic in an astounding six innings. Shingo Tomita hit two opportune homers in the second and third innings that boosted his team toward their 18-11 run win.

3. DAYTONA SURPRISE
With his surprise Daytona 500 victory, Joey Logano of Team Penske grabs a spot in the chase for the NASCAR Sprint Cup.

4. DIVISION ONE DOMINANCE
University of Alabama Crimson Tide defeats Clemson University Tigers 45 to 40 in the NCAA FBS National Championship game.

5. UFC UPSET
The #RouseyRevolution of MMA superstar Ronda Rousey takes an unexpected detour with a knockout from Holly Holm.

6. SERENA THE GREAT
After winning 3 of 4 Grand Slam tournaments in 2015, Serena Williams was named as the Associated Press Female Athlete of the Year for the fourth time.

7. SUPER SHOWDOWN
Football fans sat captivated as the Denver Broncos defeated the Carolina Panthers 24 to 10 in the NFL Championship game at Levi's Stadium in San Francisco.

8. WARRIORS WIN
The Golden State Warriors end their 40-year championship drought by defeating the Cleveland Cavaliers to win the NBA Championship.

9. THE CUP COMES BACK
The Chicago Blackhawks defeat the Tampa Bay Lightning to win their sixth Stanley Cup Championship.

10. ROYALS REIGN
Kansas City fans go wild when the Royals defeat the New York Mets four games to one to win the MLB World Series.

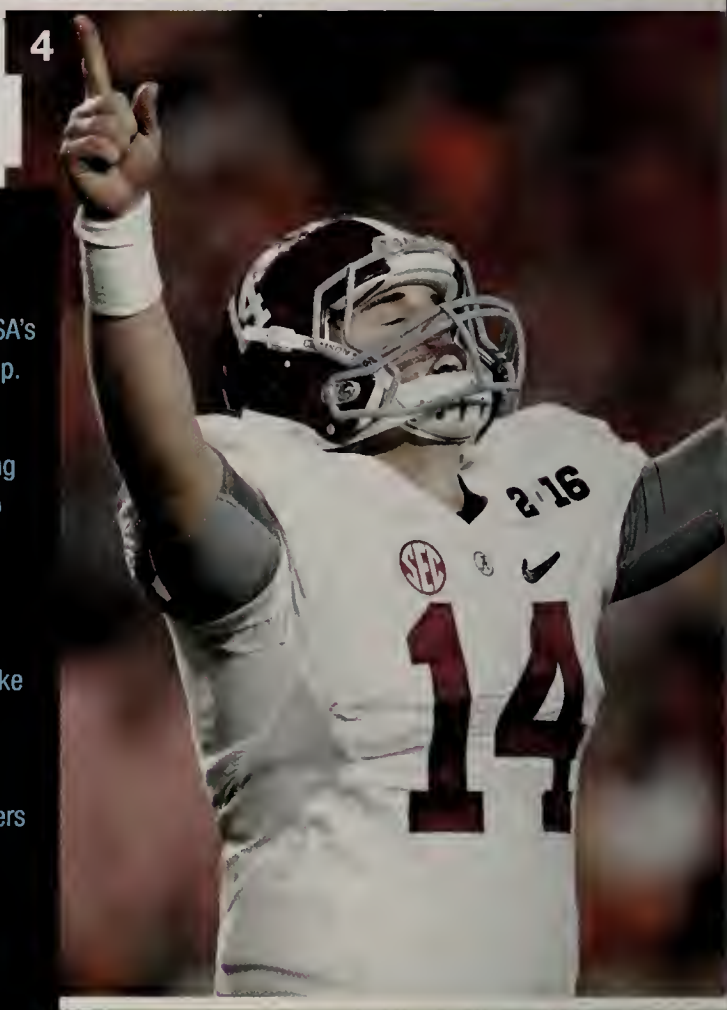

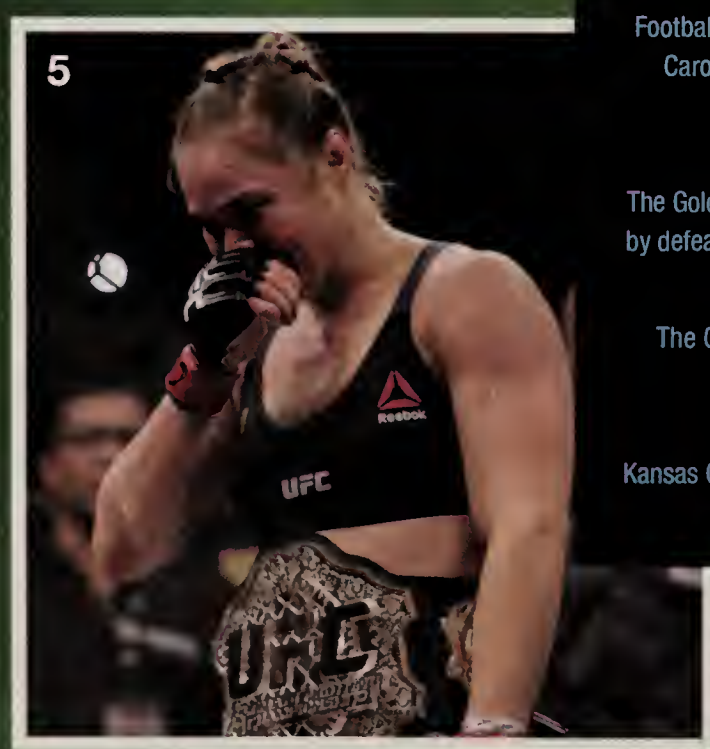

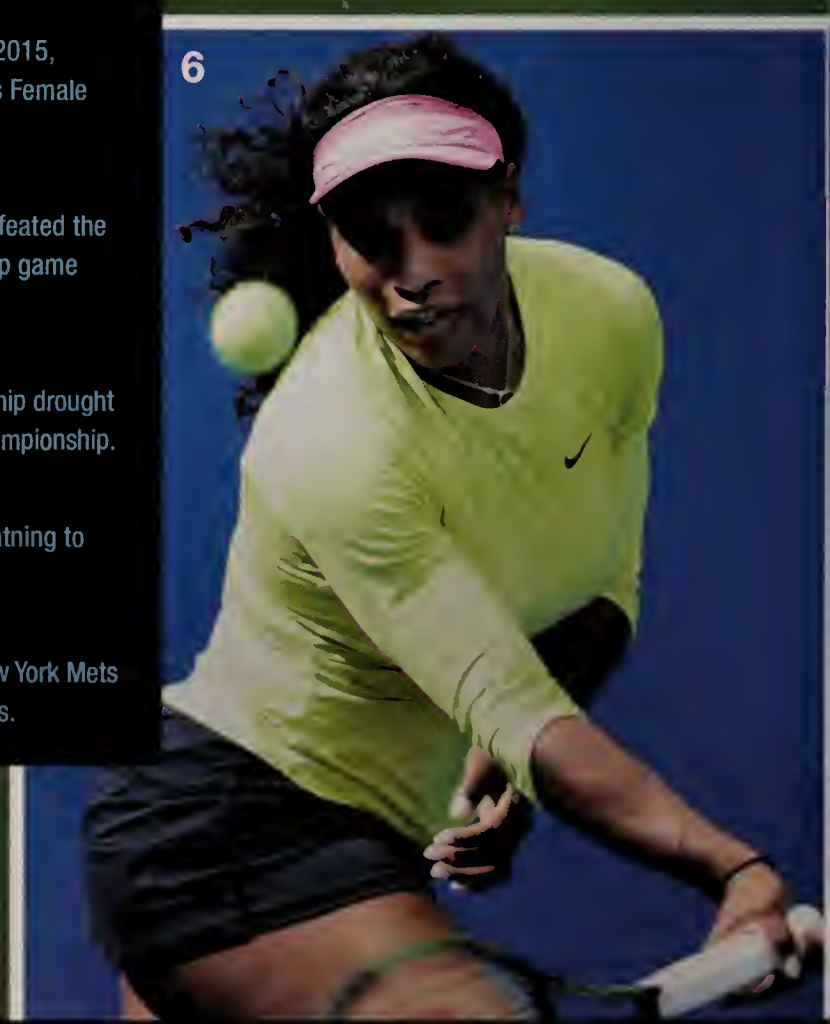

7

8

9

10

2015 GOLD GLOVE AWARD WINNERS

POSITION	AL WINNER	TEAM	POSITION	NL WINNER	TEAM
P	Dallas Keuchel	HOU	P	Zack Greinke	LAD
C	Salvador Pérez	KCR	C	Yadier Molina	STL
1B	Eric Hosmer	KCR	1B	Paul Goldschmidt	ARI
2B	Jose Altuve	HOU	2B	Dee Gordon	MIA
3B	Manny Machado	BAL	3B	Nolan Arenado	COL
SS	Alcides Escobar	KCR	SS	Brandon Crawford	SF
LF	Yoenis Cespedes	DET	LF	Starling Marte	PIT
CF	Kevin Kiermaier	TB	CF	AJ Pollock	ARI
RF	Kole Calhoun	LAA	RF	Jason Heyward	STL

TOP 5

HIGHEST PAID ATHLETES OF 2015

1. Floyd Mayweather, Jr.
2. Manny Pacquiao
3. Cristiano Ronaldo
4. Lionel Messi
5. Roger Federer

http://www.cheatsheet.com/sports/the-7-highest-paid-athletes-in-2015.html/?a=viewall

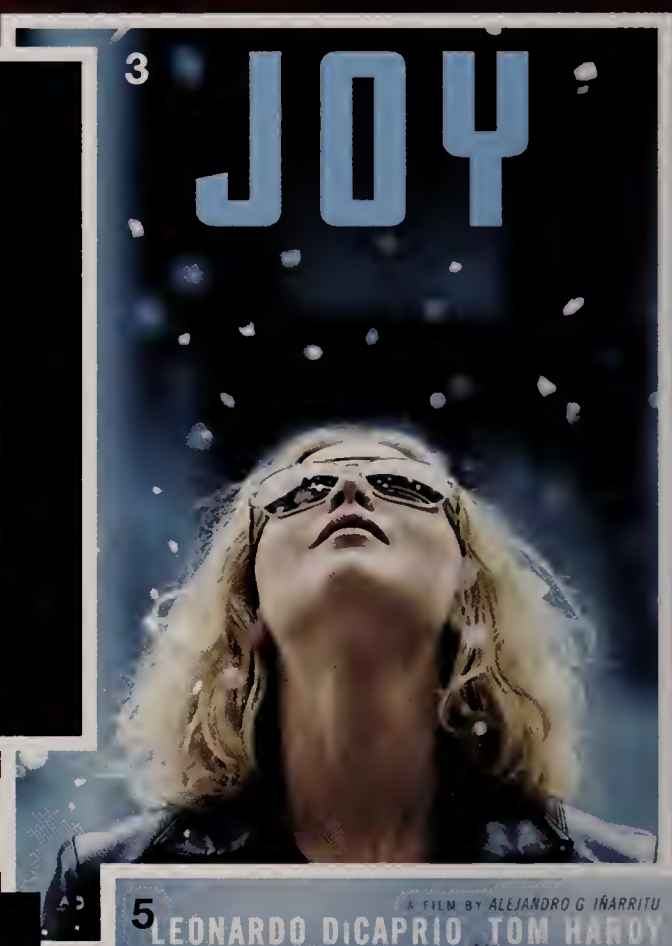

MOVIES

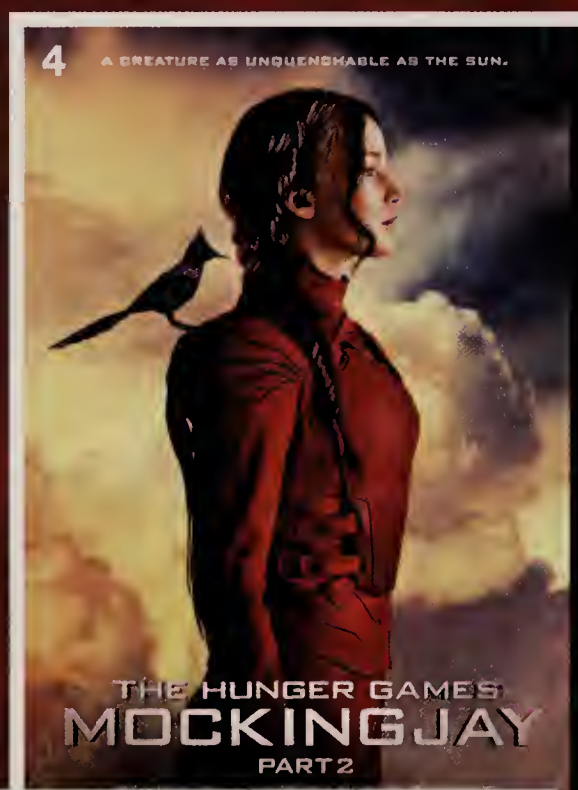

1. BEYOND THE WALL
Shailene Woodley returns as Tris Prior in the film adaptation of *The Divergent Series: Insurgent*.

2. A MONSTER HIT
Chris Pratt and Bryce Dallas Howard star in *Jurassic World*, the fourth movie in the Jurassic Park film series.

3. PRIDE AND JOY
The biopic *Joy* wins a Golden Globe, and so does Jennifer Lawrence for her portrayal of a divorced mom turned millionaire entrepreneur.

4. THE LIBERATION OF PANEM
Katniss Everdeen and her allies return to theaters for their final mission in *The Hunger Games: Mockingjay – Part 2*.

5. WINS IN THE WILDERNESS
The Revenant, a dark frontier drama starring Leonardo DiCaprio, wins numerous awards and a positive approval rating of 81% on Rotten Tomatoes.

6. LOST AND FOUND
When Margo goes missing, Quentin skips school to find her in *Paper Towns*, the film adaptation of John Green's young adult novel.

7. THE BREAKING POINT
Adventurers attempt to complete eight extreme ordeals in *Point Break*; the drama fails to win over critics but performs well at the box office.

8. *INSIDE OUT*
Riley's emotions are personified in the newest Disney Pixar box office hit. Joy, Fear, Anger, Disgust and Sadness guide Riley through adjusting to her new life in San Francisco.

9. *STAR WARS: THE FORCE AWAKENS*
The new Star Wars film topped *Avatar* to claim the all-time No. 1 spot in North American box offices.

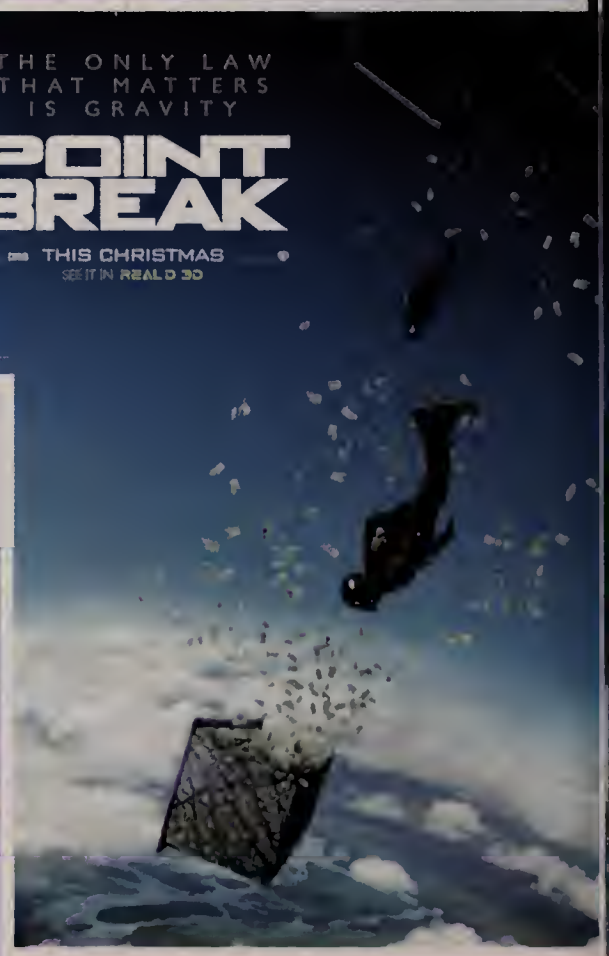

TOP 10

AT THE BOX OFFICE IN 2015

http://www.boxofficemojo.com/yearly/chart/?yr=2015

1. *Star Wars: The Force Awakens*
2. *Jurassic World*
3. *Avengers: Age of Ultron*
4. *Inside Out*
5. *Furious 7*
6. *Minions*
7. *The Hunger Games – Part 2*
8. *The Martian*
9. *Cinderella* (2015)
10. *Spectre* (James Bond)

POP CULTURE

1. 3D PRINTING EVOLVES
Demand for 3D printers climbs as the technology advances to accommodate metals, electronics, pharmaceuticals and biological materials.

2. BLOGGERS MAKE BANK
The most successful fashion and beauty bloggers and vloggers on Instagram can make up to $500,000 per year by offering affiliate links and sponsored content.

3. CAITLYN'S COURAGE
Newly transitioned transgender celebrity Caitlyn Jenner accepts the Arthur Ashe Courage Award at the ESPY Awards.

4. MOST LIKED INSTAGRAM EVER
With more than 2.5 million likes, the image of model and reality TV star Kendall Jenner, with her hair arranged in heart shapes, is the most-liked Instagram photo ever.

5. HEALTHY BUSINESS MODEL
With juice bar sales approaching $100 million a year, the cold-pressed juicing cleanse trend continues as busy, health-conscious consumers seek a shortcut to wellness.

6. THE WORLD'S MOST POWERFUL WOMAN
Time magazine names Germany's Chancellor Angela Merkel its Person of the Year and describes her as "Chancellor of the Free World."

7. KANYE ON THE RUNWAY
Following the success of Kanye West's Yeezy fashion label seasons 1 and 2, he recently debuted his third season at New York Fashion Week.

8. WASTE NOT
A Manhattan chef creates fine dining from "garbage" ingredients to demonstrate how to prevent food waste. The Federal government declares a national food waste reduction goal of 50% by 2030.

9. THE WATCHWORLD IS WEARABLE
Although sales of $1.7 billion are modest compared to the iPhone®, the Apple Watch® ushers wearable tech into the consumer market.

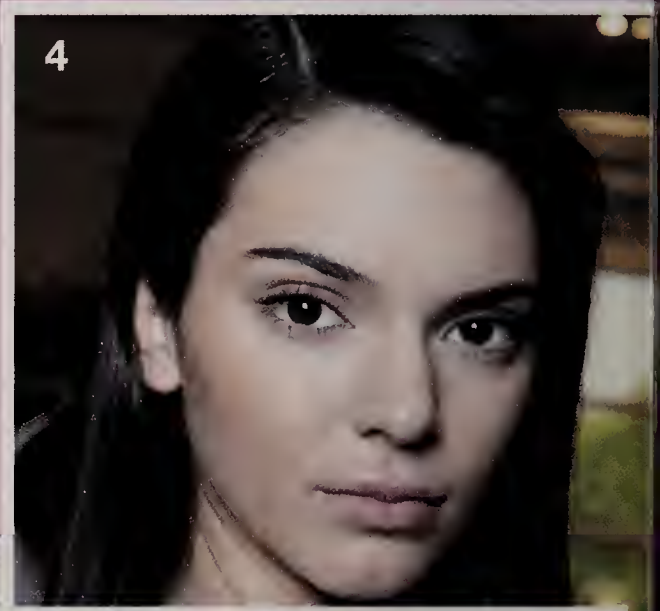

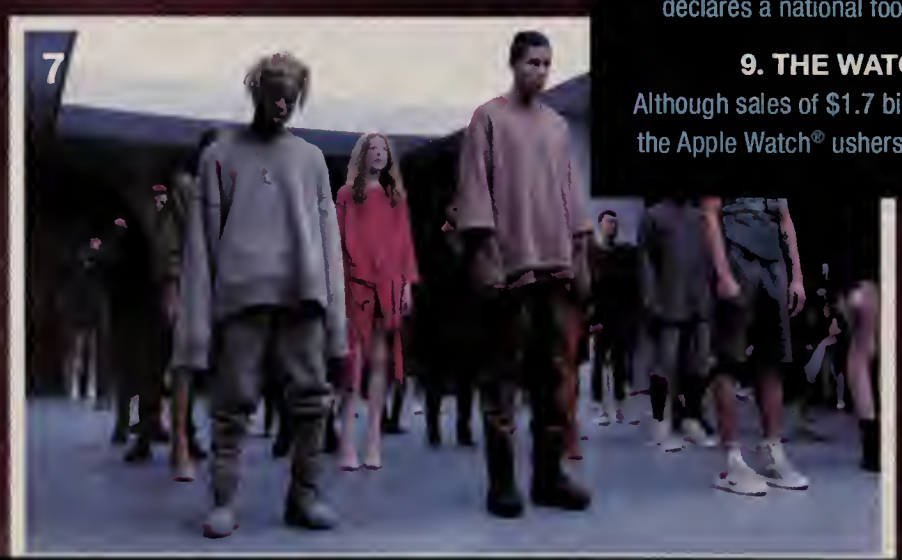

TOP 10 GOOGLE SEARCHES OF 2015

1. Paris Under Attack
2. Adele's Year
3. Oscars 2015
4. Caitlyn Jenner
5. Election of 2016
6. Mayweather vs. Pacquiao
7. Black Lives Matter
8. Guns in America
9. Royals Win World Series
10. A New Era in Late Night TV

https://www.google.com/trends/story/2015_US

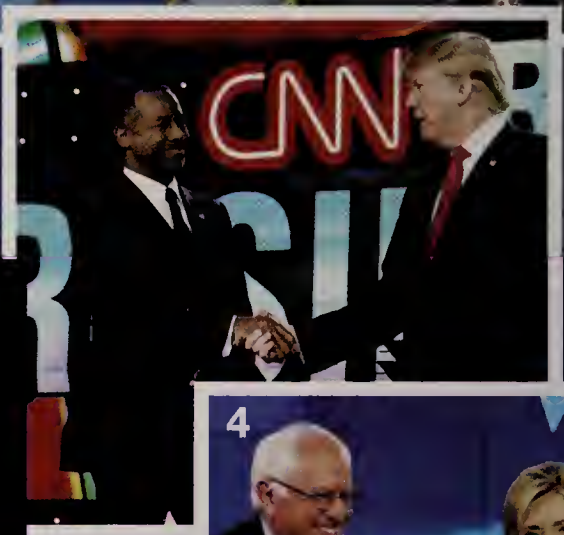

HEADLINES

1. SYRIAN CRISIS
Continuing civil war in Syria results in more than 11 million refugees; more than 220,000 have died since the conflict began.

2. SAME-SEX MARRIAGE
In a 5-4 decision, the Supreme Court rules that same-sex marriage is legal in all 50 states.

3. TERRORISTS ATTACK PARIS
ISIS terrorists launch coordinated attacks targeting a soccer stadium, a rock concert and several restaurants in the French capital; 130 people perish.

4. PRE-PRIMARY
Candidates for 2016 Presidential Election Hillary Clinton and Bernie Sanders battle to be the Democrats' nominee. Donald Trump and Ben Carson were early frontrunners in the GOP race.

5. THE POPE COMES TO AMERICA
During his stay Pope Francis spoke to Congress, visited the White House, and dined with the homeless in Washington D.C.

6. APPLE ADVANCES
The new iPhone® 6s features more durable aluminum construction, a rose gold color option, 3D Touch access to apps and a 12MP camera.

7. NEPAL EARTHQUAKE
A magnitude 7.8 earthquake in Nepal rocks villages, damages structures and kills at least 5,000.

8. SOUTH CAROLINA DELUGE
Record-breaking rainfall amounts of up to 24 inches cause catastrophic flooding in the central and eastern regions of the state. Residents of Columbia are evacuated as the Overcreek Dam fails.

9. UNITED NATIONS OBSERVE 70TH ANNIVERSARY
More than 350 landmarks in more than 80 countries around the world celebrate with brilliant displays of blue lights. Blue is the official color of the UN.

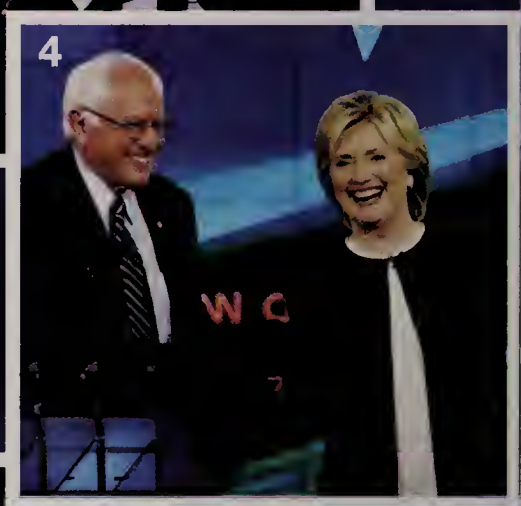

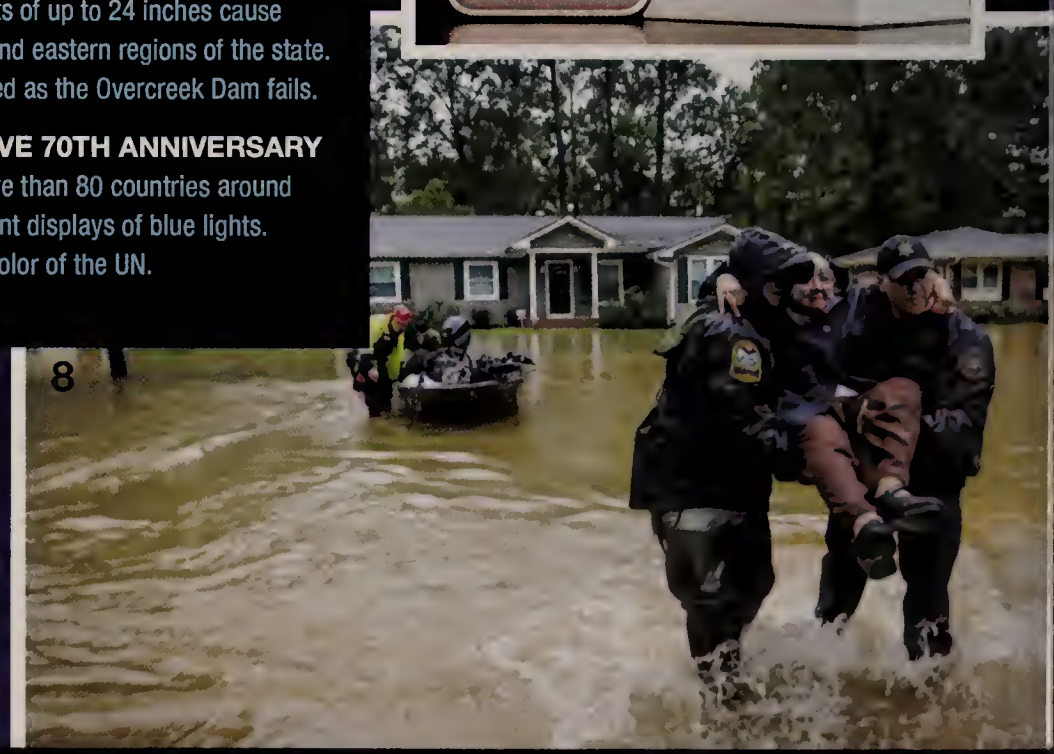

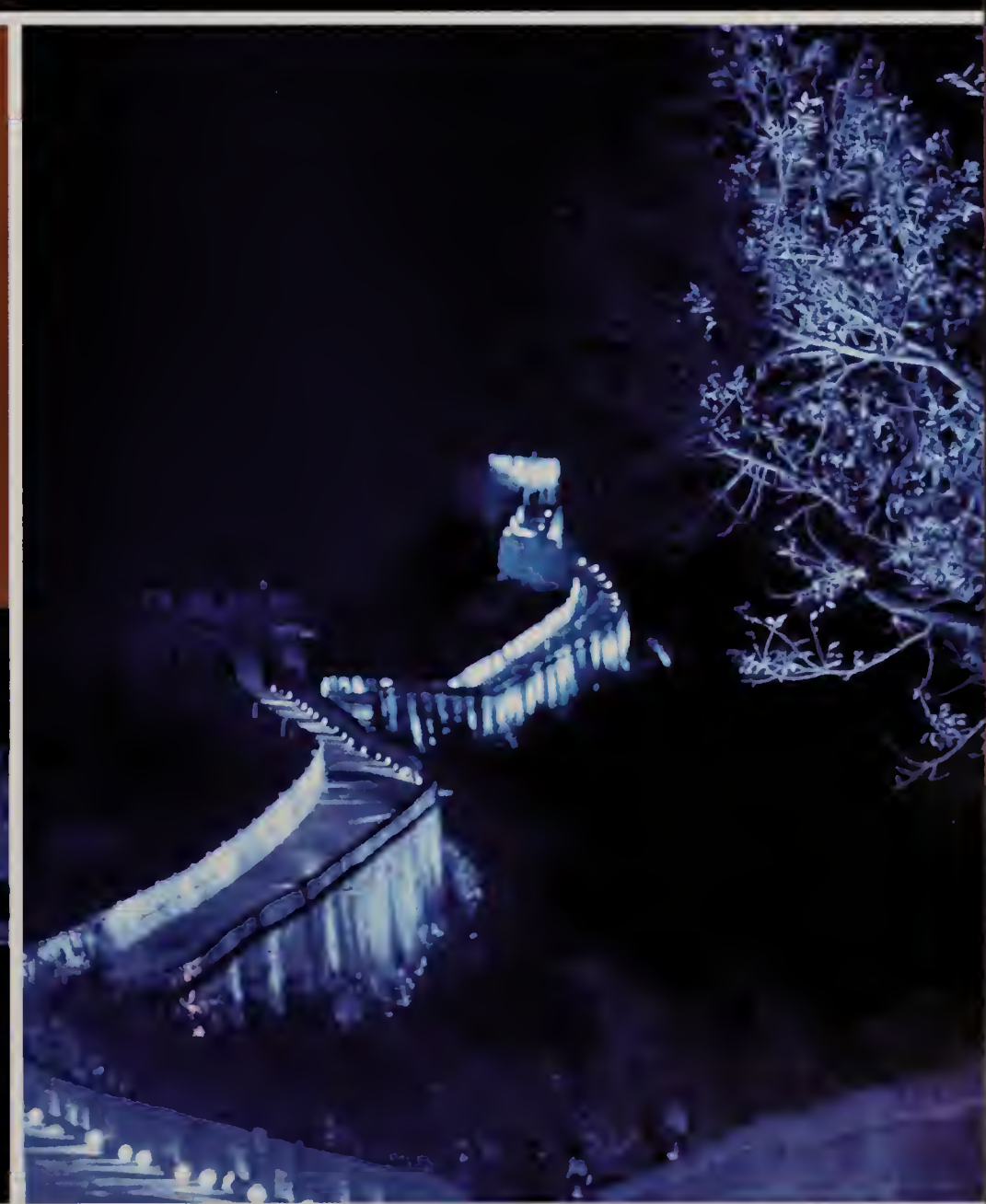

MOST POWERFUL PEOPLE

ACCORDING TO FORBES IN 2015

http://www.forbes.com/powerful-people/list/#tab:overall

1. Vladimir Putin, 63
2. Angela Merkel, 61
3. Barack Obama, 54
4. Pope Francis, 79
5. Xi Jingping, 62
6. Bill Gates, 60
7. Janet Yellen, 69
8. David Cameron, 49
9. Narendra Modi, 65
10. Larry Page, 42

TV/GAMING

1. *SCREAM QUEENS*
A serial killer called the Red Devil menaces the sorority sisters of Kappa Kappa Tau in the debut season of the Fox network's horror comedy.

2. *PRETTY LITTLE LIARS*
The Liars escape the dollhouse and secret identities are revealed in Season 6 of the ABC Family network drama.

3. *AMERICAN HORROR STORY: HOTEL*
Lady Gaga stars as The Countess in Season 5 of the FX horror series, set in a haunted Los Angeles hotel.

4. *ORANGE IS THE NEW BLACK*
Netflix commits to a fourth season of the binge-worthy drama series, set in a women's prison.

5. *AMERICA'S NEXT TOP MODEL: GUYS & GIRLS*
The judges choose Nyle DiMarco and Mamé Adjei as winners in Cycle 22 of the final season of the CW reality show.

6. TOP-RANKED YOUTUBE GAMERS
With more than 10 billion video views, Swedish gamer PewDiePie tops the leaderboard of most popular YouTube channels.

7. NEW GAME, NEW STAR
Rory McIlroy succeeds Tiger Woods as the new face of EA Sports' PGA Tour golf game.

8. eSPORTS ARE BRINGING IN BILLIONS
With larger audiences and bigger prize pools, eGaming tournaments rival traditional sports events.

9. ESPN LEADS IN ALL-TIME CABLE RATINGS
ESPN is the most-watched cable network, even during presidential debates and news stories; the network holds the record for the top 20 most-viewed programs in cable TV history.

10. CALL OF DUTY: BLACK OPS III
The first-person shooter is set in the year 2065 and features zombie storylines, robotic drones and a team of soldiers with cybernetic enhancements.

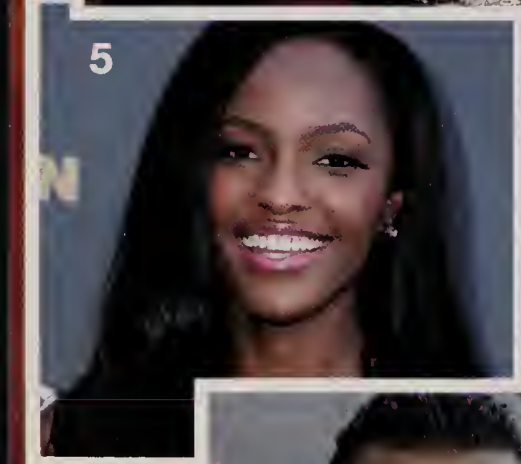

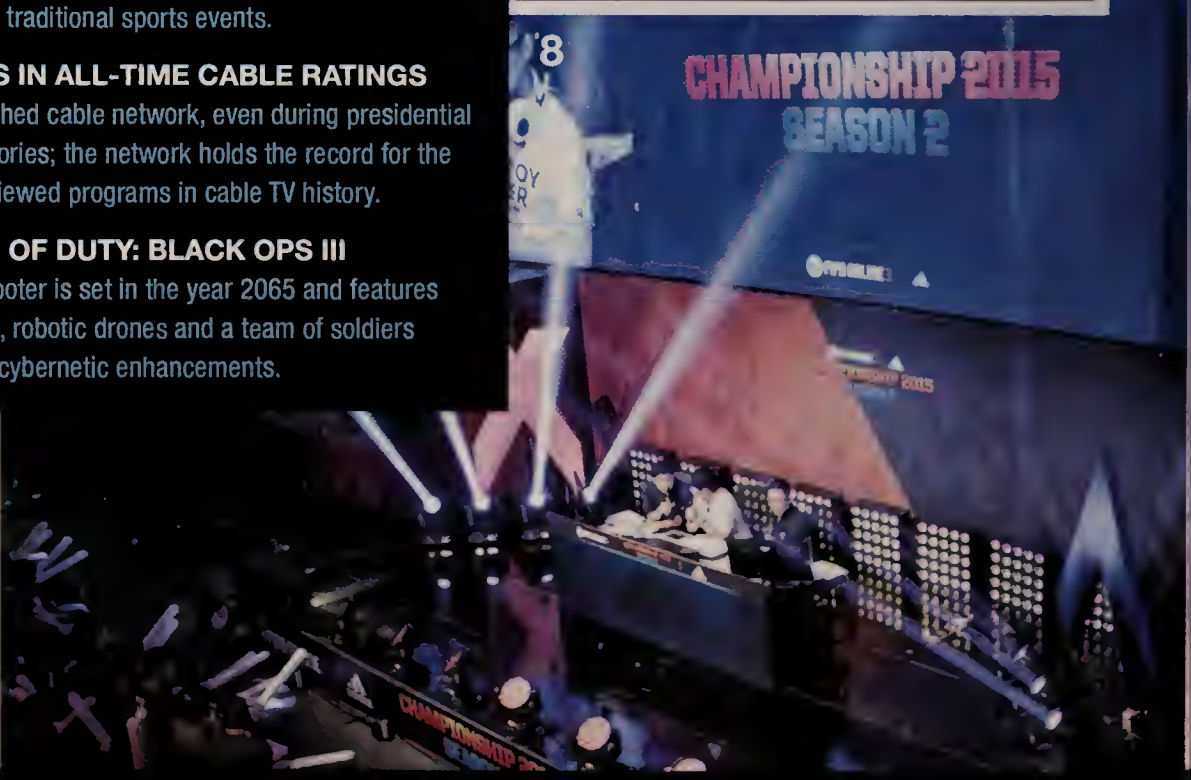

9

SPORTSCENTER
SC

10

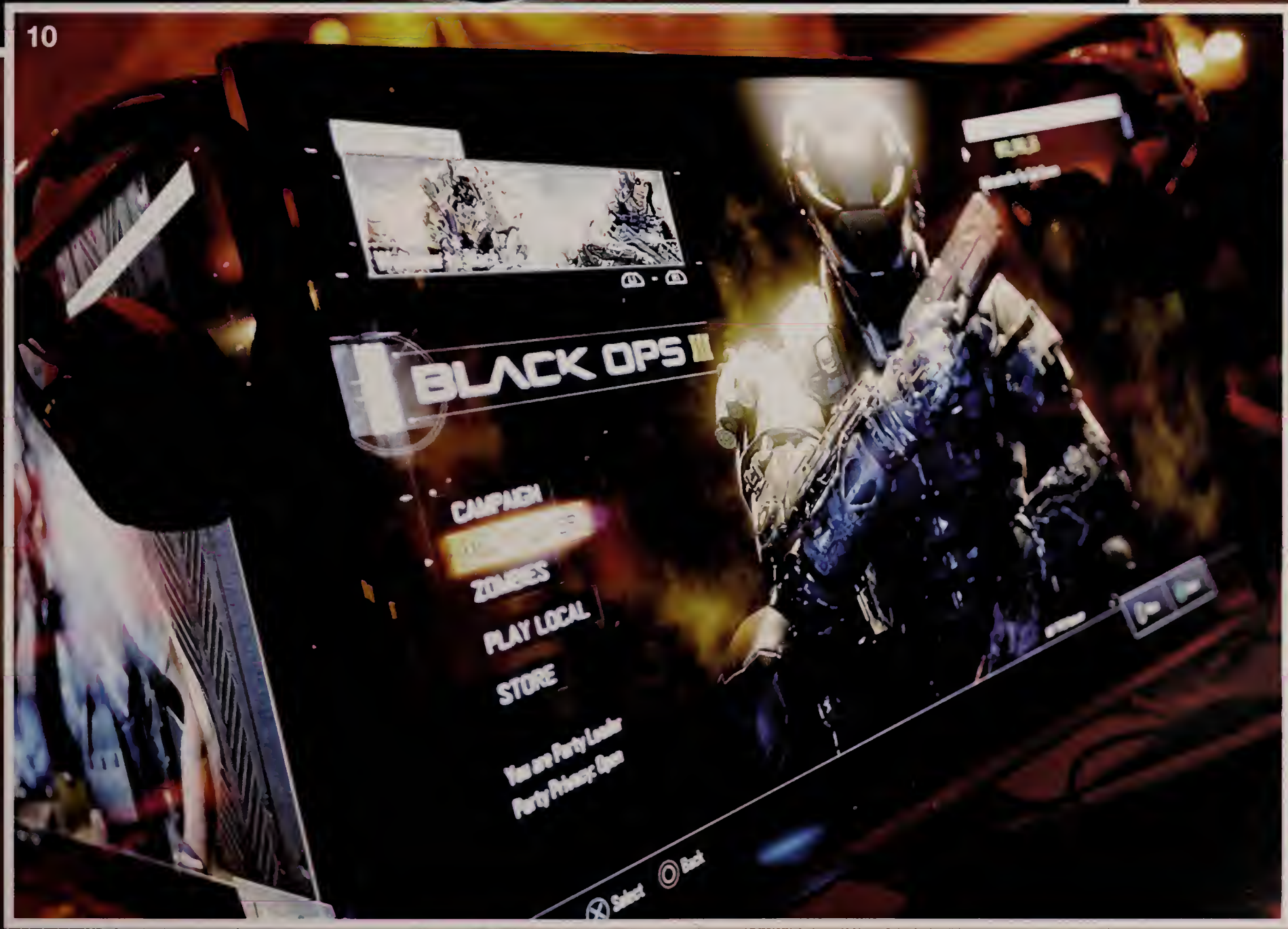
BLACK OPS II
CAMPAIGN
ZOMBIES
PLAY LOCAL
STORE
You are Party Leader
Party Privacy: Open
Select
Back

BRANDS

1. LEGO IS LIFE

Life Lego was named Forbes Most Powerful Brand of 2015 after debuting their new *Lego Marvel's Avengers* and *Lego Jurassic World* toys.

TOP 10

MOST VALUABLE BRANDS IN 2015

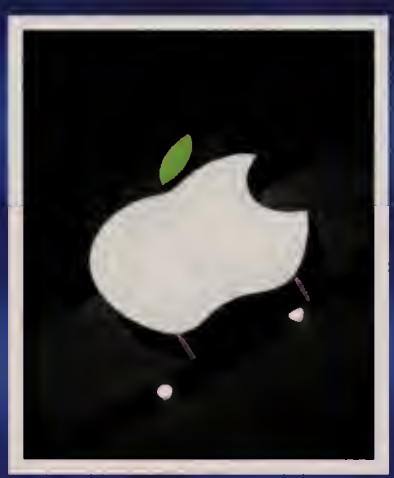

1. Apple, $145.3 billion
2. Microsoft, $69.3 billion
3. Google, $65.6 billion
4. Coca-Cola, $56 billion
5. IBM, $49.8 billion
6. McDonald's, $39.5 billion
7. Samsung, $37.9 billion
8. Toyota, $37.8 billion
9. General Electric (GE), $37.5 billion
10. Facebook, $36.5 billion

http://www.forbes.com/pictures/mli45fdhfm/1-apple/

HOW TEENS SPEND MONEY

http://www.businessinsider.com/how-teens-are-spending-money-2015-4

PHOTO CREDITS: Music: Getty/Ethan Miller, Corbis/Mario Anzuani-Reuters, Getty/Jeff Kravitz, Getty/C. Flanigan, Getty/Sammir Hussein, Getty/Mauricio Santana, Getty/Mark Metcalfe, Getty/Jon Kopaloff, Getty/NBC, Getty/NBC. Social Media: Getty/Bloomberg, Periscope, Getty/Amanda Edwards, Jostens, Inc./Rachel Raske, Corbis/Mauri Ratilainen, Getty/C. Flanigan, Flickr/Matt Hendrick, Getty/Michael Kovac, Getty/Christopher Polk, Getty/Bennett Raglin. Sports: Getty/Stuart Franklin FIFA, Getty/Rob Carr, Getty/Jerry Markland, Getty/Christian Peterson, Getty/Jeff Bottari/Zuffa LLC, Getty/WILLIAM WEST, Getty/Aaron Ontiveroz, Getty/Greg Nelson, Getty/Chicago Tribune, Getty/Rob Tringali. Pop Culture: Getty/ Trevor Williams, Getty/Ihar Ulashchuk, Getty/Kevin Mazur, Getty/Victor Virgile, Getty/Mike Coppola, Getty/Sean Gallup, Getty/Gareth Cattermole, Getty/Jean-Pierre Muller, Getty/Bloomberg. Headlines: Getty/Selval M. Satim, Getty/Charles McQuillan, Getty/Joel Sagel, Getty/Ethan Miller, Getty/Joe Raedle, Getty/Mandel Ngan, Getty/Bloomberg, Getty/Daniel Berehulak, Getty/The State, Getty/Jean-Christophe Verhaegen, Getty/Anadolu Agency, Getty/ChinaFotoPress. Movies: ©Summit Entertainment/courtesy of Everett Collection, ©Universal Pictures/courtesy Everett Collection, ©20th Century Fox Film Corp/courtesy Everett Collection, ©Lionsgate/courtesy Everett Collection, ©20th Century Fox Film Corp/courtesy Everett Collection, ©20th Century Fox Film Corp/courtesy Everett Collection, ©Warner Brothers/courtesy Everett Collection, ©Walt Disney Studios Motion Pictures/courtesy Everett Collection, ©Walt Disney Studios Motion Pictures/Lucas Film LTD/courtesy Everett Collection. TV: Everett/Steve Dietl, Everett/Eric McCandless, Everett/Suzanne Tenner, Everett/Jojo Whilden, Getty/Vincent Sandoval, Getty/Jason Kempin, Getty/J. Countess, Getty/Ross Kinnaird, Getty/Bloomberg, Getty/Christopher Capozziello-Zuffa LLC, Getty/Tristan Fewings. Brands: Getty/Bloomberg, Getty/Sascha Steinbach, Getty/Bloomberg, Getty/Roberto Machado Noa

©2016 Jostens, Inc. Printed in USA. 151193 (3709)

LOUIS
R

Mount Franklin
G wing
B
SCHOOL

16

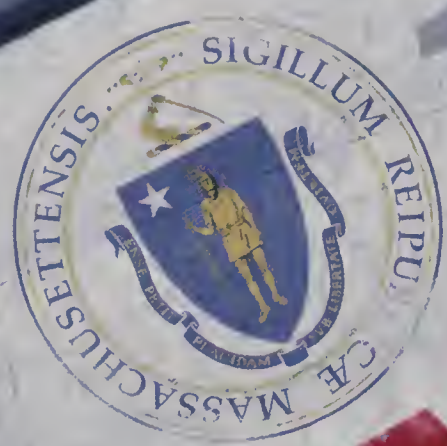
SIGILLUM REIPUBLICÆ MASSACHUSETTENSIS

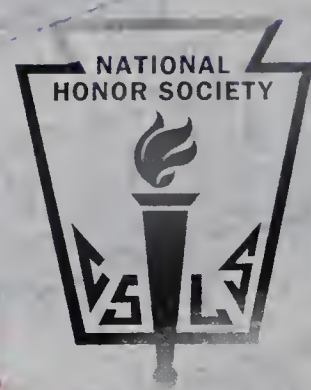
NATIONAL
HONOR SOCIETY

NHS

SOCIEDAD
HONORARIA
HISPÁNICA

FRANKLIN ARTS ACADEMY